The TECHNICIAN

THE SCHOOL COMMITTEE

CITY OF BOSTON

RETURN TO LIBRARY
BOSTON TECHNICAL HIGH SCHOOL
WARREN & TOWNSEND STREETS
DORCHESTER 21, MASS.

School.

No.

PROPERTY OF THE

SCHOOL COMMITTEE OF THE CITY OF BOSTON

BOOK LENT TO PUPIL

I receive and promise to use this book, subject to the following conditions:

1. This book is to be returned to the principal of this school or to the teacher authorized to receive it, at any time required by him and in as good condition as when received, allowance being made for the wear and damage caused by careful use.
2. If lost or damaged by carelessness or accident beyond what may be reasonably allowed, this book is to be replaced by the pupil to whom it is loaned and in the way required by the School Committee.
3. Written notice of any previous defacement is required when the book is received.
4. Damage by book-strap, by exposure, marking or tearing, or by binding or straining is not allowed as caused by careful use.

When Received	SIGNATURE OF THE PUPIL USING THIS BOOK	Room	When Returned

(200M.-4-21-'53.)

DEC 19 1962

RETURN TO LIBRARY
BOSTON TECHNICAL HIGH SCHOOL
WARREN & TOWNSEND STREETS
DORCHESTER 21, MASS.

DO NOT TAKE FROM LIBRARY

Ex Libris

RETURN TO LIBRARY
BOSTON TECHNICAL HIGH SCHOOL
WARREN & TOWNSEND STREETS
DORCHESTER 21, MASS.

Our Old Home

What We Expected

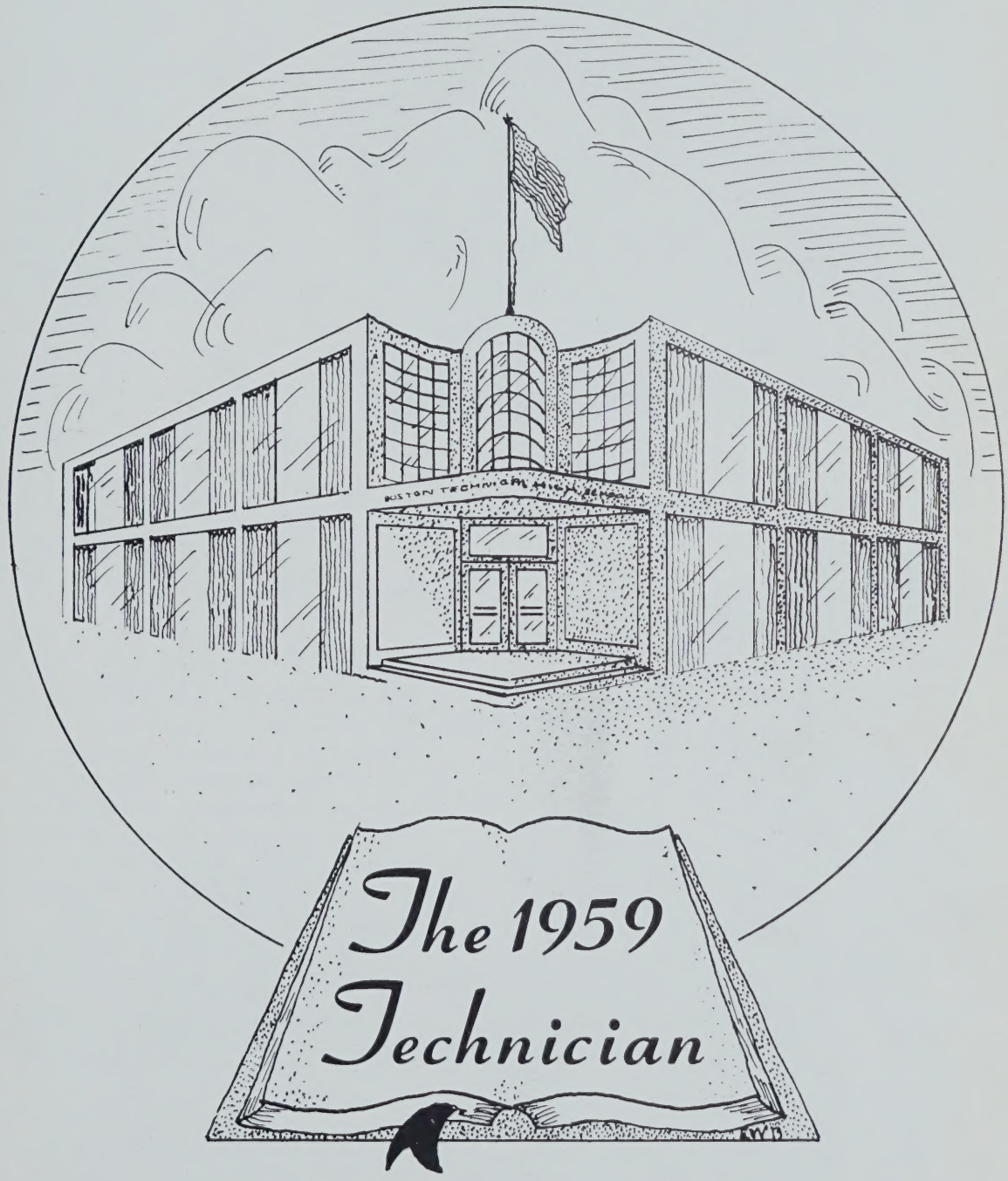

EDITOR HARVEY KAHALAS

This is your TECHNICIAN. We know you will enjoy it because your committee has worked hard to make it complete and interesting. Our thanks to Mr. James Daly and to Mr. Edward Golden for their invaluable help during the illness of Dr. Hasenfus and it is to their credit for having stepped into the breach during his absence. To Dr. Hasenfus, our sincere thanks for his work before and after his illness . . . he has had charge of the TECHNICIAN since its inception in 1940.

My personal appreciation to all my staff and to all who helped make this book a success.

HARVEY KAHALAS

Our Class Officers Were . . .

JAMES HEMENWAY
Student Representative

RALPH GALEOTA
Vice President

KENNETH RUNGE
Treasurer

PHILLIP GALLAGHER
President

RICHARD TURNER
Secretary

Everett J. Conway

Became Our Headmaster

Life's richest rewards.....
come.....
from the conviction.....
that one.....
has done his utmost.....

To you earnest young men about to step forth into the keen, bracing atmosphere of a new life in either higher education or in the exacting and challenging competition of industry, I offer my sincerest congratulations and most cordial good wishes for success and happiness. Success and happiness to the man of wisdom and noble ideals means developing to the fullest degree his mental and spiritual potential, to be ceaselessly striving to get more knowledge and skill, and to be firmly resolved to follow the purest and loftiest ideals that the great master spirits of religion have shown us as they lead us truly to God and to our ultimate destiny. Life's richest reward comes from the conviction that one has done his utmost to become more skillful and efficient, more intelligent and tolerant, and more merciful and charitable.

Your Headmaster

Everett J. Conway

We are.....
proud.....
to bestow.....
the honor.....
of this .....
dedication.....
on.....

Mr. Walter T. Durnan

Our Previous Headmaster

Mr. Walter T. Durnan is a graduate of Cambridge High and Latin School and Boston College. After receiving his bachelor's degree at Boston College in 1917, he enlisted in the armed forces and served overseas with honor for several years, taking part in several of the World War I offensives. When the war ended he became a chemist in industry. Several years later he returned to Boston College to study for a master's degree in education which he received in 1923. That fall he began his life's work of teaching at Boston English High School. He then spent a year (1924-25) at Mechanic Arts High School and then transferred to Dorchester High School. After several years he again moved, this time to the South Boston High School where he served as Head of the Science Department for fifteen years. In September, 1948, he returned to Technical High School as headmaster and served in that capacity for ten fruitful years.

Last year Mr. Durnan retired from the Boston Public School System after many years of devoted service. His firm yet fair and understanding judgment was known and respected not only by the teachers but also by the innumerable pupils who have studied under his guiding hands.

We, the Seniors of Boston Technical High School, are proud to bestow the highest honor in our power on this most sincere, honest, and worthy man. We are happy to dedicate the 1959 TECHNICIAN *to this estimable gentleman whom we remember as a man whose ideals were exceptionally high and whose tireless efforts to obtain a new building for Technical High School we shall never forget. May God bless him and all those close to him.*

A cherished memory. . . . .

A great school. . . . .

A glorious history. . . . .

A brilliant future. . . . .

To you, members of the Class of 1959, I am deeply grateful for this dedication of your Year Book. The decade that I have spent at Technical High School is now a cherished memory. Our school is truly a great school. It has had a glorious history. May its future be even more brilliant.

To each of you I extend my heartiest congratulations and my fervent best wishes. May God be with you in all that you undertake.

Sincerely yours,

Walter T. Durnan

Mr. Everett J. Conway, Headmaster

Outstanding Educational Leadership

Mr. James H. Holland, Assistant Headmaster

GUNNAR MUNNICK
Woodworking

EDWARD J. POWERS
Modern Languages

PHILIP J. SPANG
Machine Shop

FRANCIS E. GIBBONS
History

SIDNEY L. BLUHM
Science

CHARLES D. PLUMB
Forge Shop

LOUIS VAN HAM
Drafting

JAMES H. HOLLAND
Mathematics

NATHANIEL J. HASENFUS
English

These Were the Department Heads

. . . . . Dedicated to Their Profession

Fourth Row: Messrs. Packard, Wall, Bowes, W. Powers, J. Moran, Hannigan, McGrath, Grant, Mistler, Mulloy, Lofgren, Daly, Foulkes, Murray, McGunigle, Gray, Carey.

Third Row: Messrs. Carpenito, Avin, Furber, Maher, Rosenthal, Gable, Brokvist, Gorin, A. Munnick, Connor, Webster, Lapidus, Plumb, Rice, O'Bryant.

Second Row: Messrs. Campbell, Cox, Leary, Fogarty, G. Gorin, Lamkin, McMahon, Dailey, G. Munnick, Harrison, O'Dowd, Grueter, Cummings, W. Moran, White.

First Row: Messrs. Spang, E. Powers, Mrs Marselis, Misses D'Arcy, Cummings, Messers. VanHam, Holland, Gen. Breen, O'Brien, Mrs. Barry, Mr. Gibbons, Miss Sullivan, Mr. Bluhm, Mrs. Cogghill.

These Men and Women.....

The Graduates

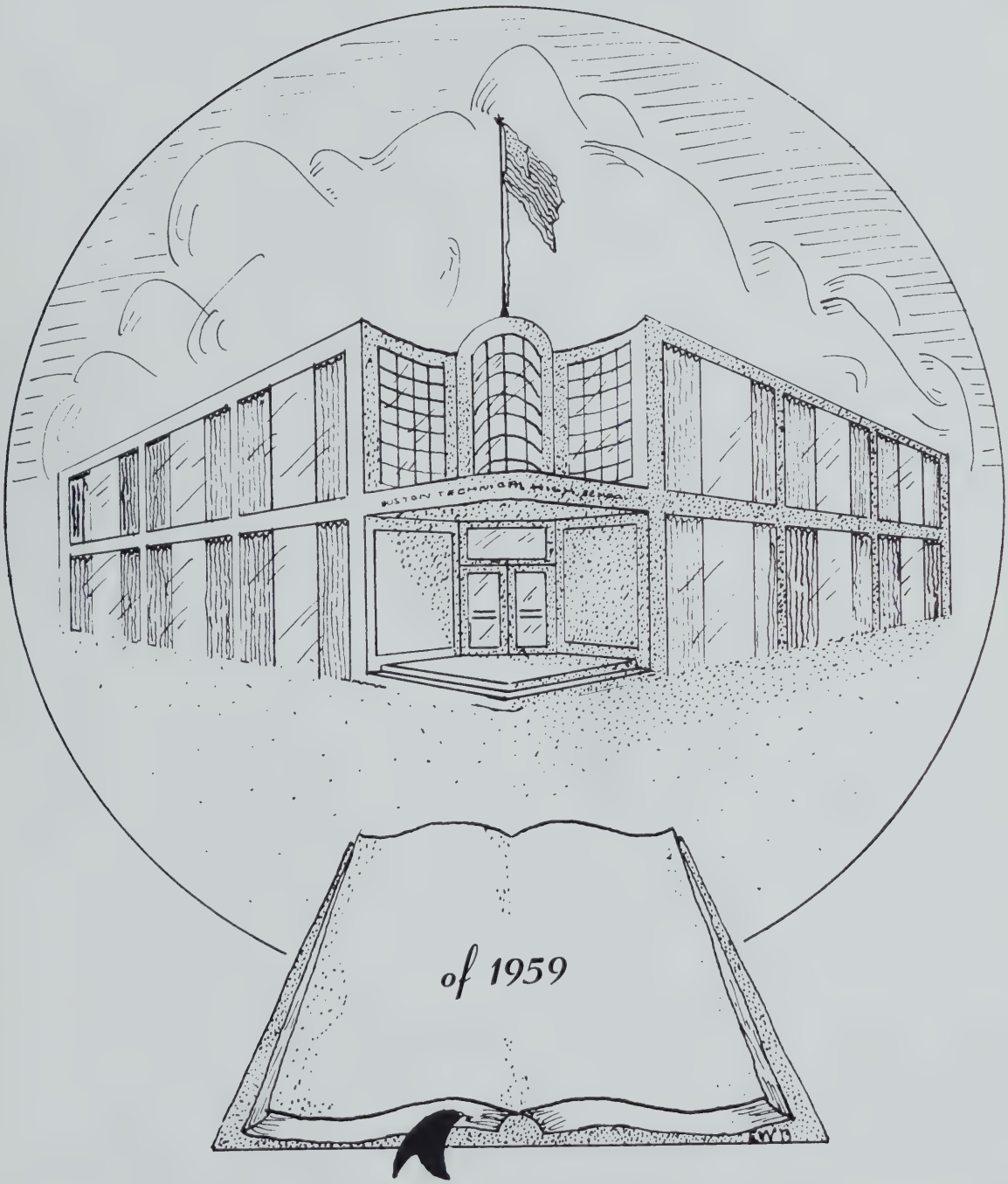
of 1959

Steven R. Aiton
"Steve"
"He who laughs last laughs best."
Last School: Washington Irving
College: Univ. of Massachusetts
Ambition: Agriculture
Activities: Golf Team, Forum
Hobbies: Hunting, Fishing

Robert H. F. Alibrandi
"Ali"
"Honor and shame from no condition rise; act well your part; there all the honor lies."
Last School: Cathedral
Ambition: To join Air Force
Activities: Drum and Bugle Corps, Corridor Patrol, Lunch Patrol, Crafts Club
Hobbies: Weightlifting, Cars

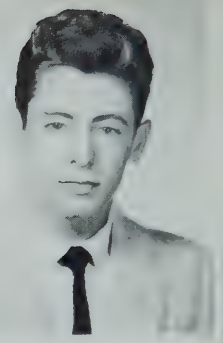

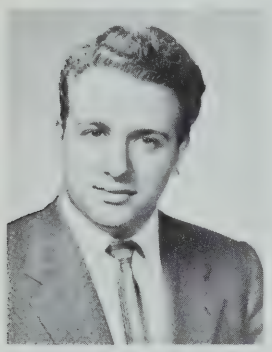

Thomas J. Alizio
"Swingin Tom"
"A student bold with heart of gold, whatmore is there that can be told."
Last School: Washington Irving
College: Boston State Teachers College
Ambition: Electrical Shop Teacher
Activities: Harvest Dance Committee, Golf, Class Day Committee, Corridor Patrol
Hobbies: Hunting, Boating

James P. Anastasi
"Jim"
"If only everyone lived by what he preaches!"
Last School: Saint Mary's
College: Northeastern
Ambition: To become a ship designer
Activities: Photography, Drafting Standards
Hobbies: Photography, Model Ships

Robert W. Arena
"Bob"
"Two can live as cheap as one if only half as long."
Last School: Patrick F. Gavin
Ambition: To graduate from Tech
Hobbies: Baseball, Football

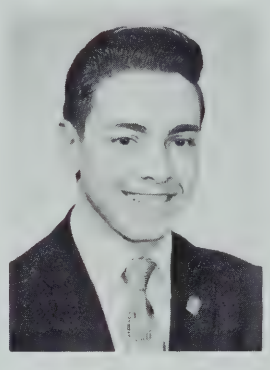

Ronald D. Arpino
"Ronny"
"He who walks a straight line will never be crooked."
Last School: Washington Irving
College: East Coast Aero Tech
Ambition: Aeronautics
Activities: Band, Corridor Patrol, Prom Committee, Harvest Dance Committee, Civil Air Patrol, Orchestra
Hobbies: Playing Accordion, Model Planes

Richard H. Bailey
"Richie"
"For this relief, much thanks."
Last School: Washington Irving
College: Northeastern
Ambition: Civil Engineer
Activities: Student Council, Cadet Officer, History Chairman
Hobbies: Cars, Sports

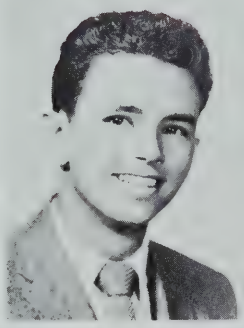

Jay H. Baker
"Big Bopper"
"A greater day lies ahead."
Last School: Solomon Lewenberg
College: Univ. of Massachusetts
Ambition: To be a success in business
Activities: Artisan Staff, Art Club, Trick Drill Team, Harvest Dance Committee, Corridor Patrol, Senior Prom Committee
Hobbies: Art, Skin Diving

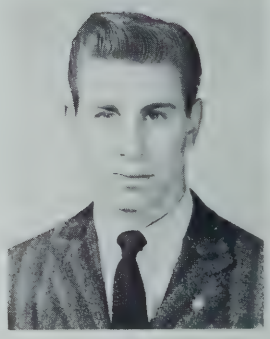

Kenneth R. Bamberry
"Ken"
"Cherchez La Femme!"
Last School: Mary E. Curley
College: Northeastern
Ambition: Chemical Engineer
Activities: Camera Club, Drafting Standards Club, Corridor Patrol
Hobbies: Disc Jockey, Cars

Thomas J. Bankowski
"Banky"
"Blessed is he who expects nothing, for he shall never be disappointed."
Last School: Saint Mary's
College: Northeastern
Ambition: Engineer or Draftsman
Activities: Cadet Officer, Corridor Patrol, Hockey
Hobbies: Sports

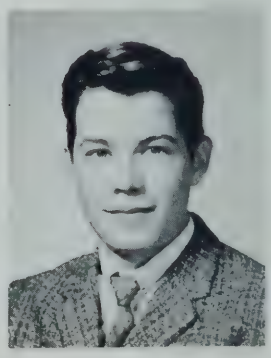

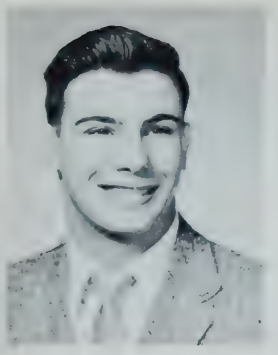

Anthony J. Barletta
"Tony"
"In time all things shall come to pass, even seniors."
Last School: William Howard Taft
College: Wentworth
Ambition: To be a success
Activities: Drafting Standards, Track, Football
Hobbies: Dancing, Skating

James G. Bath
"Jim"
"Money isn't everything, but it's ahead of anything in second place."
Last School: William Blackstone
College: Wentworth
Ambition: Draftsman
Activities: Harvest Dance Committee, Track, Class Chairman, Pre-driving Education, Cadet Officer, Corridor Patrol
Hobbies: Model Airplanes, Drafting

Louis R. Belmonte
"Louie"
"Love is something that makes the world go around looking for a psychiatrist."
Last School: John Cheverus
College: Northeastern
Ambition: Electrical Engineer
Activities: Hockey, Track, Baseball, Corridor Patrol, Pre-Driving
Hobbies: Dancing, Cars

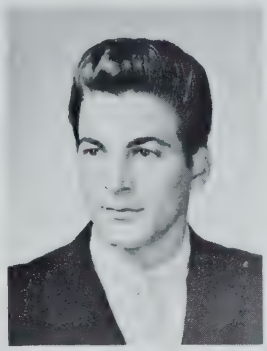

Kenneth B. Benson
"Kenny"
"Why be difficult, when with a little effort you can be a real pest."
Last School: Robert G. Shaw
College: Boston University
Ambition: Aeronautical Engr.
Activities: Civil Air Patrol, Basketball, Class Representative, File Leader
Hobbies: Bowling, Hunting

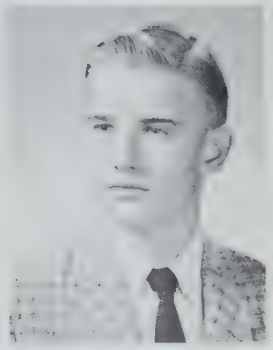

Sheldon A. Berger
"Shel"
"I only know of one time to be free and that is after 2:33."
Last School: Solomon Lewenberg
College: East Coast Aero Tech.
Ambition: Flight Engineer
Activities: Trick Drill Team, Pre-Driving
Hobbies: Rocketry

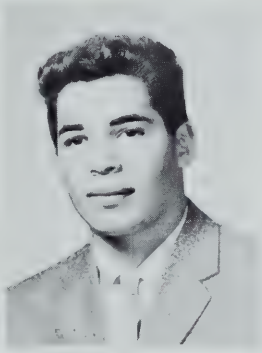

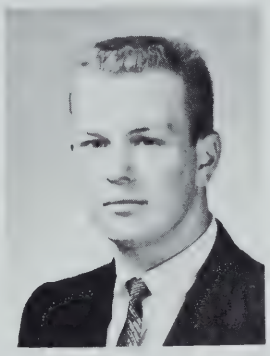

Raymond F. Berlo
"Ray"
"He conquers who overcomes himself."
Last School: Saint Raphael
College: Univ. of Massachusetts
Ambition: Draftsman
Activities: Model Car Club, Fisher Body Guild, Baseball Team, Prom Committee, Corridor Patrol, Class Representative
Hobbies: Sports, Cars

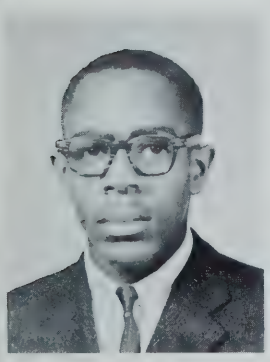

Claude D. Blacklock
"Jack"
"If I am not there start without me."
Last School: Saint Rita's
College: Notre Dame
Ambition: Career in aviation
Activities: Track, Crew, Camera Club, Hockey, Chess Club, Cadet Officer, Harvest Dance Committee, Tennis
Hobbies: Speed Skating

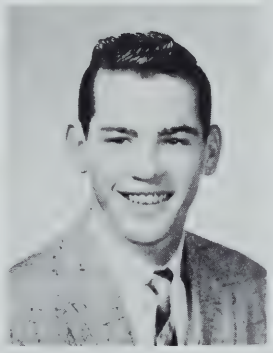

Thomas F. Blair, Jr.
"Tom"
"A fish never gets caught until he opens his big mouth."
Last School: Sacred Heart
College: Wentworth
Ambition: Electronic Technician
Activities: Civil Air Patrol, Corridor Patrol
Hobbies: Skiing, Hunting

Ronald A. Blanchard
"Ronny"
"Look before you leap."
Last School: Grover Cleveland
Ambition: A career in the armed forces
Hobbies: Football, Baseball

Kenneth J. Boc
"Boc"
"Do it today, tomorrow there may be a law against it."
Last School: Saint Kevin's
College: East Coast Aero Tech.
Ambition: To be a success
Activities: Model Cars Club, Milk Monitor, Lunch Patrol, Corridor Patrol, Tennis Team
Hobbies: Fishing, Bowling

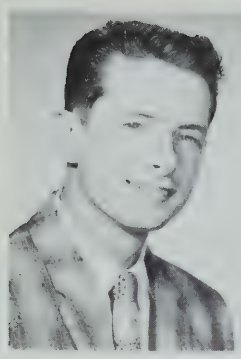

Donald J. Bongaards
"Don"
"If you are a genius with a lot of ambition, you will be a success, otherwise 'Tough Luck'."
Last School: William E. Russell
College: Northeastern
Ambition: To think of an invention that will earn a million dollars
Activities: Car Club, Baseball, Lunch Patrol, Corridor Patrol
Hobbies: Golf

George J. Botzos
"Reno"
"'Tis education forms the common mind. Just as the twig is bent, the tree inclined."
Last School: Abraham Lincoln
College: Franklin Institute
Ambition: To be a success
Activities: Corridor Patrol, Drum Corps, Pre-Driving, Woodworking Club, Crew
Hobbies: Cars, Swimming

Leo J. Boyle
"Bull"
"Life begins at 2:33."
Last School: Sacred Heart
College: East Coast Aero Tech.
Ambition: To be a success
Activities: Milk Monitor, Corridor Patrol, Lunch Patrol, Football, Crew, Tennis Team, Glee Club
Hobbies: Sports, Hot Rods

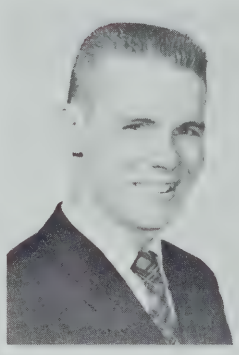

Brendan J. Bradley
"Brad"
"God helps those who help themselves."
Last School: Boston College High
College: Massachusetts Maritime Academy
Ambition: To be a success
Activities: Chess Club, Football, Yearbook Staff, Hockey, Harvest Dance, Prom Committee
Hobbies: Athletic Activities, Custom Cars

James T. Brennan
"Jim"
"A bird in the hand is worth two in the bush."
Last School: Saint Andrew, The Apostle
College: Boston State Teachers
Ambition: To be a success
Activities: Corridor Patrol, Cadet Officer, Pre-Driving Club
Hobbies: Records, Stamps

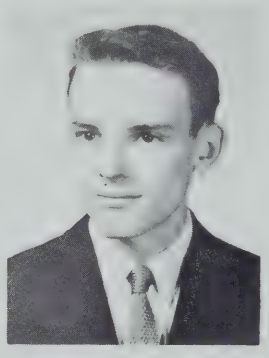

Robert F. Brissenden
"Brother Briss"
"Life is what you make it."
Last School: William E. Russell
College: Northeastern
Ambition: To do well in life
Activities: Corridor Patrol, Lunch Patrol, Model Boats Club
Hobbies: Boating, Fishing

Stephen J. Buck
"Big Bopper"
"My brother says!"
Last School: Woodrow Wilson
College: Northeastern
Activities: Football, Car Club, Track, Baseball, Class Representative, Special Woodworking
Hobbies: Car Mechanics

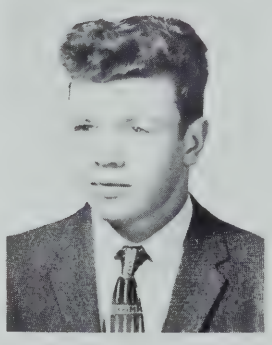

Michael L. Buckman
"Bucky"
"Parting is such sweet sorrow."
Last School: Solomon Lewenberg
College: Antioch
Ambition: To be an engineer
Activities: Band, Orchestra, Boston School Symphony Orchestra, Northeastern Massachusetts Orchestra
Hobbies: Jazz

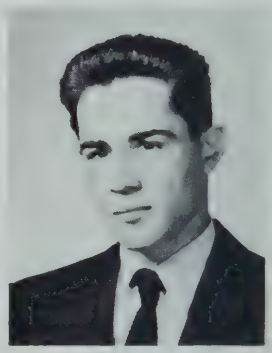

Donald P. Burke
"Don"
"It's nice to be important but more important to be nice."
Last School: Dearborn
College: Northeastern
Ambition: Draftsman
Activities: Pre-Driving Education, Cadet Officer, Corridor Patrol
Hobbies: Baseball, Football

Thomas H. Boussy
"Tom"
"The quality of mercy is not strained."
Last School: Solomon Lewenberg
College: Wentworth
Ambition: Sell ice cubes to Eskimos
Activities: Baseball, Glee Club, Class Day Committee, Senior Prom Committee
Hobbies: Baseball

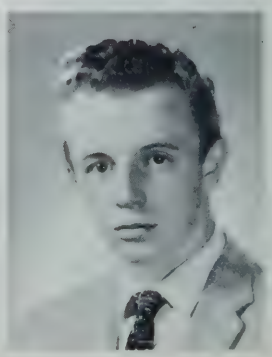

RETURN TO LIBRARY
BOSTON TECHNICAL HIGH SCHOOL
WARREN & TOWNSEND STREETS
DORCHESTER 21, MASS.

Joseph B. Burke
"Joe"
"Never say die until you're dead."
Last School: Saint Thomas Aquinas
College: Michigan State
Ambition: To graduate
Activities: Co-Captain Hockey, Baseball, Yearbook Staff
Hobbies: Sports

Leonard A. Caiger
"Lenny"
"Fools rush in . . . and get the best seats."
Last School: Boston Latin
Ambition: Naval Career
Activities: Lunch Patrol, Corridor Patrol, Crafts Club, Camera Club, Cadet Officer
Hobbies: Cars, Popular Music

John S. Cameron
"Little John"
"Drive to get ahead now. Later it will be too late."
Last School: Mary E. Curley
College: Northeastern
Ambition: Electronics
Activities: Art
Hobbies: Cars

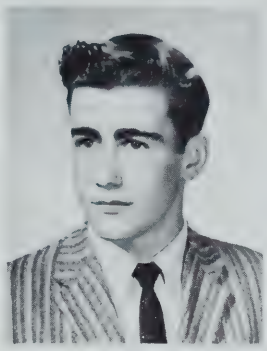

Joseph A. Canonico
"Joe"
"Failure is the line of least persistence."
Last School: Washington Irving
Ambition: Air Force
Activities: Harvest Dance Committee, Class Day Committee, Band
Hobbies: Cars, Boats

Paul W. Carey
"Duke"
"He who sits and waits, gets left behind."
Last School: Dearborn
College: Northeastern
Ambition: Civil Engineer
Activities: Track, Boat Club, Class Chairman, Vice President Student Council, Class Representative, Corridor Patrol
Hobbies: Football

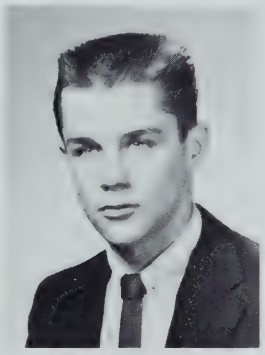

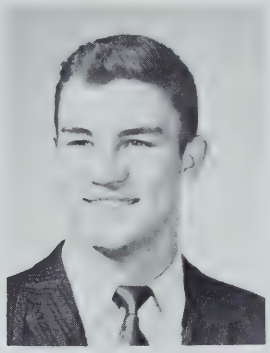

Paul F. Caristi
"Chris"
"There is no path of flowers to glory."
Last School: Boston Latin
College: Air Force Academy
Ambition: Pilot in Air Force
Activities: Football, Tennis, C.A.P., Prom Committee, Corridor Patrol
Hobbies: Sports, Flying

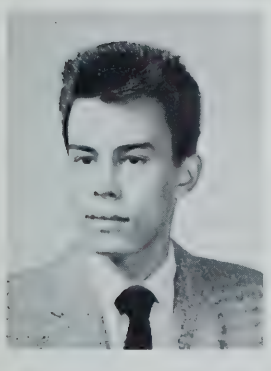

Douglas L. Casipit
"Doug"
"Old enough to know better, young enough to learn."
Last School: Lewis
College: Northeastern
Ambition: Electrical Engineer
Activities: Camera Club
Hobbies: Billiards, Swimming

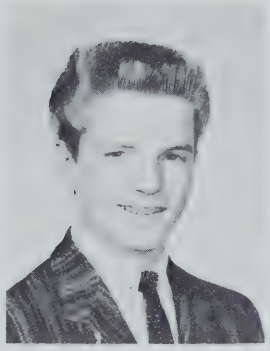

Frank E. Caswell
"Cas"
"Do it today; there may be a law against it tomorrow."
Last School: Saint Thomas Aquinas
College: Northeastern
Ambition: Electronics
Activities: Boat Club, T-Service, Track, Football, Baseball, Corridor Patrol
Hobbies: Cars, Dancing

John W. Cavanagh
"Johnnie"
"A dreamer is a man of talk; a worker is one of action."
Last School: William E. Russell
College: Boston State Teachers College
Ambition: Industrial Arts Teacher
Activities: School Forum, Harvest Dance Committee, Class Day Committee, Prom Committee, Cadet Officer, Camera Club, Lunch Patrol, Corridor Patrol, Chemistry Club
Hobbies: Dancing, High-Fidelity

Dana C. Chandler, Jr.
"Everything comes to him who waits."
Last School: Timilty
College: Museum of Fine Arts
Ambition: Commercial Artistry
Activities: Art, Track
Hobbies: Reading

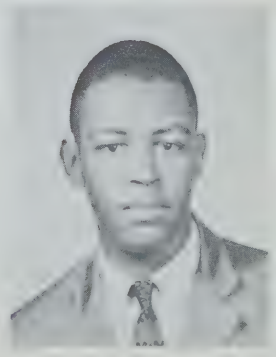

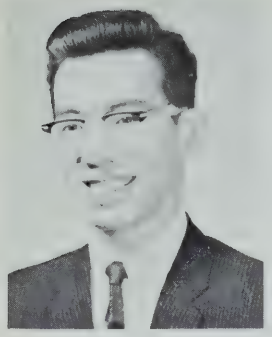

Richard Chin
"Richie"
"Study and women make a potent mixture."
Last School: Abraham Lincoln
College: Northeastern
Ambition: Engineer or Draftsman
Activities: Baseball, Basketball, Corridor Patrol, Pre-Driving Education, Class Representative
Hobbies: Cars, Sports

Rodney D. Chin
"Rod"
"I have always wished to be a Senior."
Last School: Abraham Lincoln
College: M.I.T.
Ambition: U. S. A. F. Pilot
Activities: Trick Drill Team, Art Class
Hobbies: Drawing

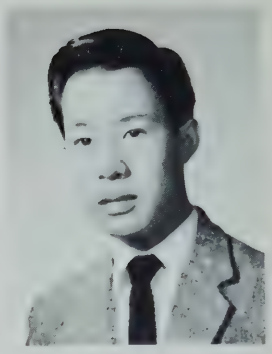

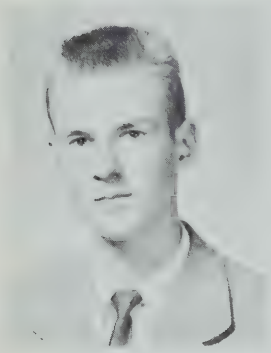

Philip L. Chapski
"Phil"
"To err is human; to forgive, divine."
Last School: Washington Irving
College: Northeastern
Ambition: To be a success
Activities: Baseball, T-Service
Hobbies: Cars, Bowling

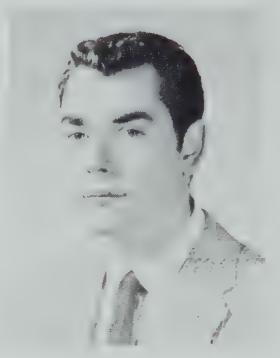

Thomas R. Christo
"Tom"
"Let me see you dig."
Last School: Mary E. Curley
College: Northeastern
Ambition: To make lots of money
Activities: Harvest Dance and Prom Committees, Trick Drill Team
Hobbies: Cars

Charles Cristadoro
"Chris"
"Beware of those who are never wrong; the power to make mistakes accumulates."
Last School: Grover Cleveland
College: Northeastern
Ambition: Draftsman
Activities: Track, Woodworking
Hobbies: Woodworking

Vincent A. Ciccolo
"Chico"
"All that glitters is not gold."
Last School: Boston Latin
College: Boston State Teachers College
Ambition: To teach Physical Education
Activities: Track, C.A.P., Prom Committee, Harvest Dance Committee, Lunch Patrol
Hobbies: Sports

Michael J. Ciriello
"Mike"
"An honest man is the noblest work of God."
Last School: John Cheverus
Ambition: Draftsman
Activities: Model Car Club, Corridor Patrol, Crafts Club
Hobbies: Model Cars, Ice Skating

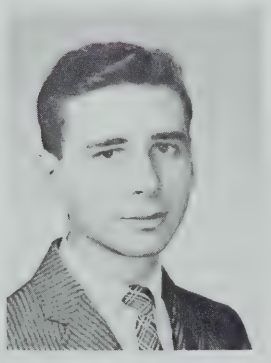

John T. Clark
"Jack"
"Though the mills of God grind slowly, yet they grind exceeding small."
Last School: Saint Joseph's
College: Wentworth
Ambition: Draftsman
Activities: Class Day Committee, Pre-Driving Course
Hobbies: Boating, Swimming

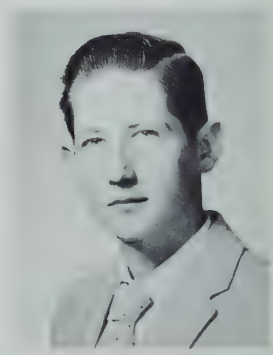

Kenneth W. Colebourn
"Kenny"
"Live while you live and when you die, be done with it."
Last School: Martin
Ambition: To be a machinist

Lawrence P. Costello
"Larry"
"Success is never final and failure never fatal."
Last School: Thomas A. Edison
College: Northeastern
Ambition: Electrical Engineer
Activities: Hockey, Golf
Hobbies: Hot Rods, Sports Cars

Francis A. Companaro
"Chuck"
"If at first you don't succeed, forget it!"
Last School: John Cheverus
College: Wentworth
Ambition: To be a Surveyor
Activities: Boat Club, T-Service, Football, Hockey, Baseball
Hobbies: Cars, Dancing

Daniel J. Conaghan
"Danny"
"Alas cruel world, I knew it well."
Last School: Our Lady of Lourdes
College: Northeastern
Ambition: Draftsman
Activities: Lunch Patrol, Corridor Patrol, Chess Club
Hobbies: Fishing, Skating

James W. Conlon
"Jay"
"Crime doesn't pay—but policemen don't earn much either."
Last School: Saint William's
Ambition: Surveyor or Sheet Metal Worker
Activities: Football Team Mgr., Science Fair
Hobbies: Electricity, Cars

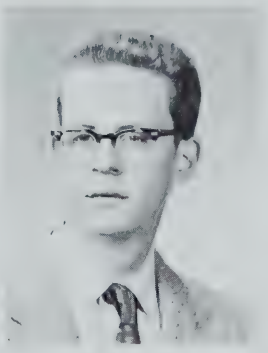

Thomas H. Connolly
"Tom"
"Be like me: study hard."
Last School: Woodrow Wilson
College: Northeastern
Ambition: Engineer
Activities: Model Cars
Hobbies: Dancing, Sports

William F. Conroy
"Big Bill"
"Give every teacher thine ear but few thy home lessons."
Last School: Dearborn
College: Tufts University
Ambition: To become a mathematics teacher
Activities: Track Team, Chess Club, Chess Team, Corridor Patrol
Hobbies: Swimming, Basketball

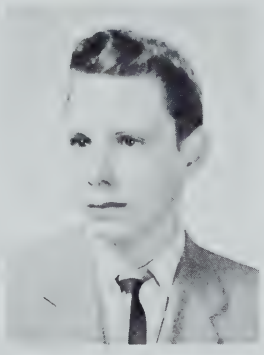

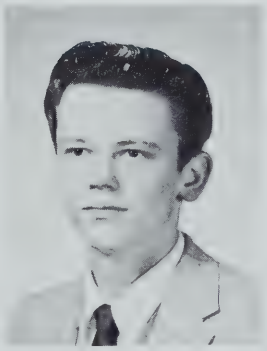

Edgar A. Cook
"Cookie"
"You are not fully dressed until you wear a smile."
Last School: Cathedral
College: Wentworth
Ambition: Associate Engineer or Electrical Technician
Activities: Drafting Standards, Harvest Dance Committee, Class Day Committee, Division Chrmn., Student Council
Hobbies: Ice Skating

Frank E. Cormo
"Tiny"
"Good things don't come in little packages."
Last School: Boston Latin
College: Northeastern
Ambition: Electrical Engineer
Activities: Class Chairman, Chess Club
Hobbies: Hunting, Hot Rods

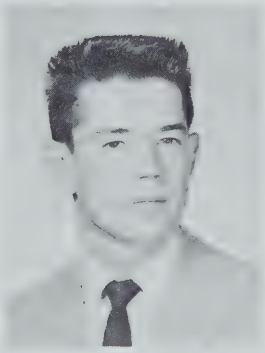

Richard J. Corrigan
"Richie"
"Know then thyself, presume not God to scan; The proper study of mankind is man."
Last School: Saint Gregory's
College: Boston State Teachers College
Ambition: To be a success
Activities: Football, Hockey, Track, Pre-Driving Education, Drum Corps, Corridor Patrol, Model Car Club
Hobbies: Swimming, Skating

Leo G. Corsetti
"Leo"
"Vacation — a sunburn at premium prices."
Last School: Thomas A. Edison
College: Northeastern
Ambition: Architect
Activities: Civil Air Patrol, Camera Club, Football, Track
Hobbies: Cars

Frederick Crosby, Jr.
"Bing"
"Do unto others as you would have them do unto you."
Last School: Dearborn
College: Wentworth
Ambition: Make career of U. S. Air Force
Activities: Pre-Driving Education, Track
Hobbies: Drafting, Woodworking

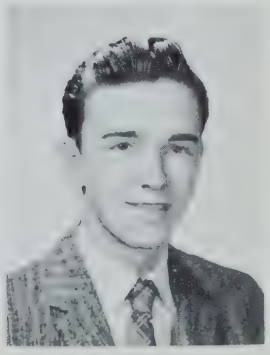

Richard E. Crosby
"Richie"
"He who hesitates is lost."
Last School: Thomas A. Edison
Ambition: To join the Navy
Activities: Hockey
Hobbies: Cars

John P. Culhane
"Paul"
"Everything for the boys."
Last School: Boston Latin
College: Northeastern
Ambition: Engineer
Activities: Student Council, Camera Club, Chess Club, Forum, Cadet Officer
Hobbies: Camping

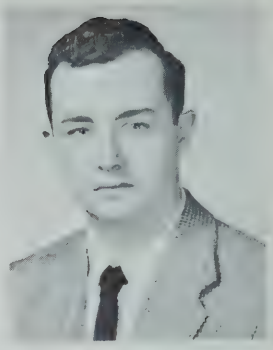

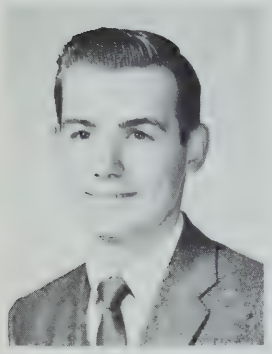

Lawrence A. Cundari
"Redlight"
"A wise man knows his mistakes and profits by them."
Last School: Nazareth
College: Tufts
Ambition: Engineer or Mathematician
Activities: Hockey, Chess Club, Cadet Officer, National Honor Society, Harvest Dance Committee, Prom Committee, Student Council, Corridor Patrol, Class Day Committee
Hobbies: Sports, Cars

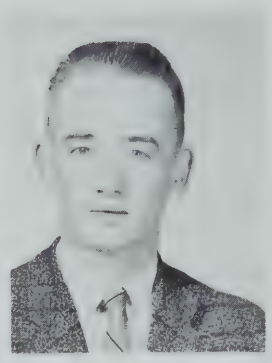

Peter A. Dakers
"Scotty"
"In all thy ways acknowledge Him and He shall direct thy paths."
Last School: Mary E. Curley
College: Brown University
Ambition: To be a minister
Activities: Track, Chess
Hobbies: Model Planes and Railroads

John W. Dalton, Jr.
"Johnny"
"The reason for failure in most cases is lack of perseverance."
Last School: Woodrow Wilson
College: Tufts
Ambition: Engineer
Activities: Drafting Standards, Crew, Cadet Officer.
Hobbies: Sports, Cars

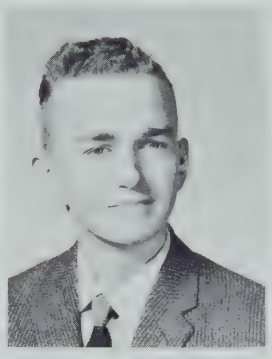

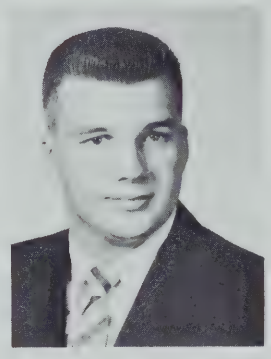

David W. Davenport
"Dave"
"Good nature will always supply an absence of beauty, but beauty cannot supply an absence of good nature."
Last School: Robert Gould Shaw
College: Univ. of Massachusetts
Ambition: Engineer
Activities: Track, Football, Crew, Band, Corridor Patrol
Hobbies: Music, Swimming

Walter L. Davis
"Walt"
"If I can do it, you can."
Last School: Dearborn
Ambition: Air Force Pilot
Activities: Student-Driver Education, Corridor Patrol, Harvest Dance Committee
Hobbies: Model Planes

Robert W. Dean
"Bob"
"If the young but knew, if the old but could."
Last School: Boston Latin
College: Boston State Teachers College
Ambition: To take Mr. Cronin's place
Activities: Hockey, Lunch Patrol, Cadet Officer, Yearbook Staff, Corridor Patrol
Hobbies: Cars, Cooking

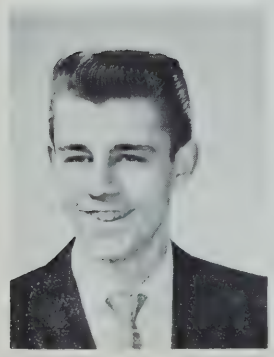

John H. Denison
"Johnny"
"Don't put off until tomorrow what you can do today."
Last School: Martin
Ambition: Service—Navy
Activities: "Artisan", Civil Air Patrol
Hobbies: Records, Cars

Henry V. DePina
"Hank"
"Every one for himself and God for us all."
Last School: Woodrow Wilson
College: Wentworth
Ambition: Electronics
Activities: Trick Drill Team, T-Service, Civil Air Patrol, Chemistry Club
Hobbies: Dancing

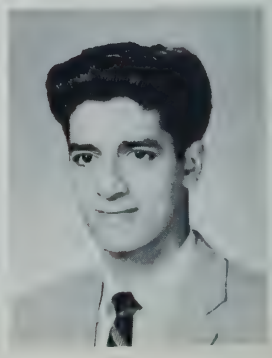

John J. Dolan
"Peppi"
"Life is yet ahead; live it well."
Last School: Saint Patrick's
College: Wentworth
Ambition: Electrician
Activities: Corridor Patrol, Pre-Driving, Civil Air Patrol
Hobbies: Boating, Horses

Peter J. Donohue
"Little Man"
"I'll get mine, but that's all I want."
Last School: Saint Margaret's
College: Wentworth
Ambition: Electrical Technican
Activities: Pre-Driving Education

James T. Donovan
"Red"
"Never take things for granted."
Last School: Woodrow Wilson
College: Northeastern
Ambition: Civil Engineer
Activities: Corridor Patrol
Hobbies: Model Trains, Model Cars

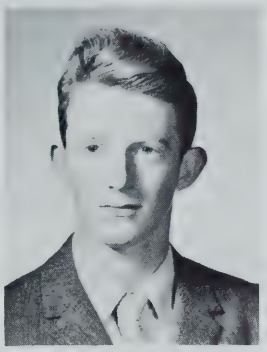

John E. Doran
"Johnnie"
"Experience is a dear school, and fools will learn no other."
Last School: Grover Cleveland
College: Annapolis
Ambition: Vice President to Gaughan
Activities: Art Club, Elementary Brass Club, Track, Corridor Patrol.
Hobbies: Sports

Bruce S. Dreyfus
"Brucy"
"If you can't convince them, confuse them."
Last School: Solomon Lewenberg
College: Northeastern
Ambition: Teacher
Activities: Band, Track, Chess Club, Science Club, Corridor Patrol
Hobbies: Clubs

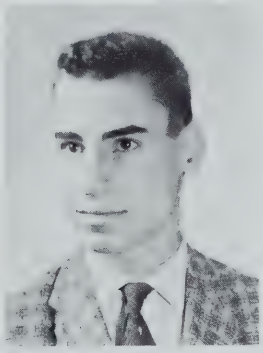

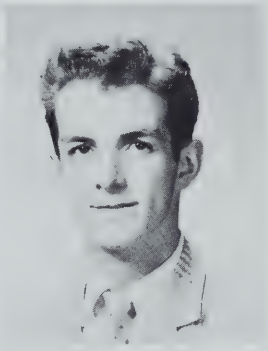

Joseph F. Driscoll
"Joe"
"Life is like a good story. It's not the length of the book that counts but what is between the covers."
Last School: Mission High
College: Wentworth
Ambition: To be successful
Activities: Corridor Patrol
Hobbies: Sports

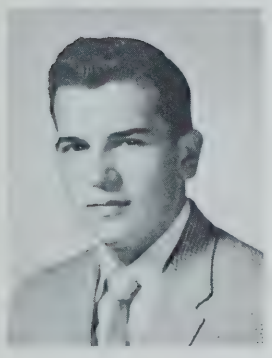

David M. Driscoll
"Dave"
"A quiet tongue shows a wise head."
Last School: Woodrow Wilson
College: Northeastern
Ambition: Engineer
Activities: Student Council, Cadet Officer, National Honor Society
Hobbies: Sports

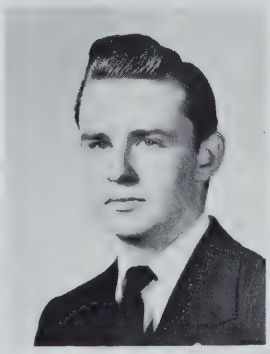

David J. Dwyer
"Dave"
"To conquer one's self is the first and noblest of all victories."
Last School: Saint Raphael's
College: Boston College
Ambition: Physicist
Activities: Cadet Officer, Student Council
Hobbies: Model Airplanes

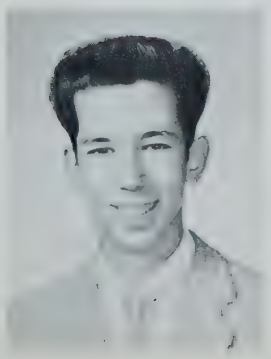

Dennis A. Dugay
"Duke"
"Why study and flunk, when you can flunk without study?"
Last School: Blessed Sacrament
College: Wentworth
Ambition: Draftsman
Activities: Pre-Driving Education, Corridor Patrol, Boat Club
Hobbies: Football, Records

William X. Earle, Jr.
"Speedo"
"There is always room at the top."
Last School: Saint John's
College: State Teacher's College
Ambition: To be the best
Activities: Baseball, Corridor Patrol, Track, Yearbook Staff, Model Boats, Student Driving
Hobbies: Baseball, Work

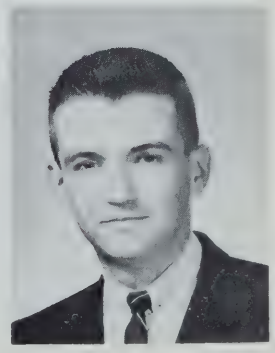

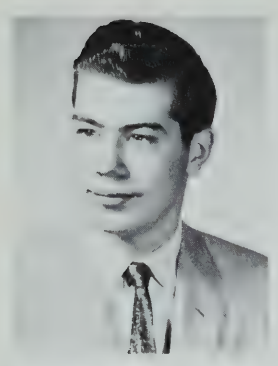

James D. Elliot
"Eli"
"The worst is yet to come."
Last School: Martin
College: Wentworth
Ambition: To graduate
Hobbies: Bowling, Billiards

Joseph J. Elwood
"Joe-Smoe"
"Still water runs deep."
Last School: Patrick F. Gavin
College: Northeastern
Ambition: Engineer
Activities: Pre-Driving Education, Corridor Patrol, Drafting Standards
Hobbies: Boating, Hunting

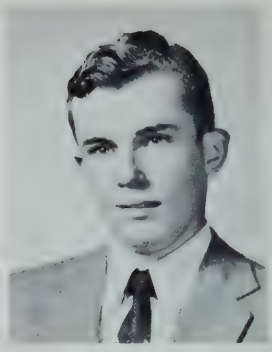

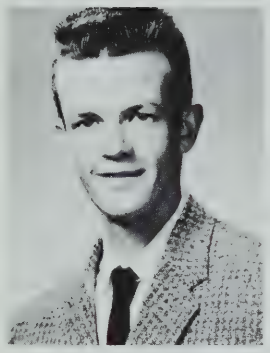

William T. English
"Bill"
"Money, money, and more money."
Last School: Our Lady of Lourdes
College: Northeastern
Ambition: Engineering
Activities: Drum and Bugle Corps, Corridor Patrol, Boat Club, Cadet Officer, Track
Hobbies: Drum and Bugle Corps, Work

Kenneth A. Ericson
"Eric"
"What? Me worry!!"
Last School: William Barton Rogers
College: Northeastern
Ambition: Engineer
Activities: Class Day Committee, Corridor Patrol
Hobbies: Hi-Fidelity Recordings

Dominic C. Folco
"Dom"
"To have a friend is to be a friend"
Last School: Abraham Lincoln
College: Northeastern
Ambition: Engineer
Activities: Lunch Patrol, Track, Corridor Patrol
Hobbies: Radio, TV, Sports

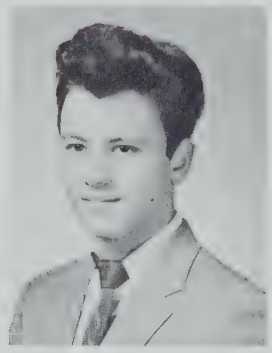

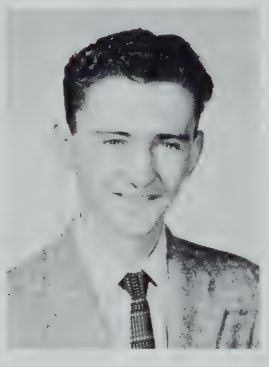

Edward M. Farren
"Teddy"
"Good things come in small packages but better things come in bigger ones."
Last School: Boston College High
College: Wentworth
Ambition: Electrical Engineer
Activities: Track, Pre-Driving Education
Hobbies: Stamp Collecting, Model Planes

Larry P. Feigen
"Fearless"
"The less I say, the better."
Last School: Solomon Lewenberg
College: Tufts
Ambition: Nuclear Physicist
Activities: Trick Drill Team, Science Club, Class Day Committee, Corridor Patrol, Yearbook Staff, Chess Club, Bowling Club, Cadet Officer
Hobbies: Stamps, Brain Teaser

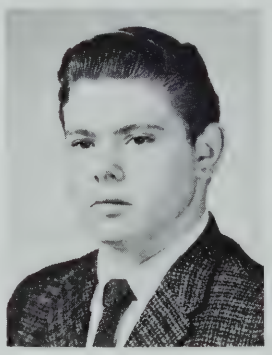

Howard Feldstein
"Howie"
"Silence is a virtue?"
Last School: Solomon Lewenberg
College: Tufts
Ambition: Electronics Engineer
Activities: Trick Drill Team, Science Club, Yearbook Staff, Class Day Committee
Hobbies: Electronics, Photography

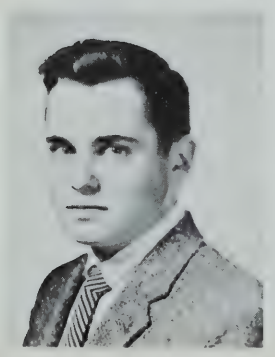

Richard F. Fenton
"Richie"
"He who believes in God believes in himself."
Last School: Robert Gould Shaw
College: Massachusetts Maritime Academy
Ambition: Navy Pilot
Activities: Crew, Model Car Club
Hobbies: Hockey, Football

Alfred J. Feroli
"Fred"
"Dot it now, you may never have the chance again."
Last School: Saint Ann's
College: Wentworth
Ambition: To be successful
Activities: Track, Football, Art Club, Corridor Patrol, Woodworking
Hobbies: Collect Fish, Cars

Richard H. Fichter
"Rich"
"Work fascinates me. I can sit and watch it all day."
Last School: Our Lady of Lourdes
College: Wentworth
Ambition: To be the best
Activities: Trick Drill Team, Cadet Officer, Pre-Driving Education, Bowling Team, T-Service
Hobbies: Cars, Weight Lifting

Thomas J. Fitzgerald
"Fitzy"
"Forever, brother, hail farewell."
Last School: Prince
College: Boston College
Ambition: Nuclear Physicist
Activities: Science Club, T-Service, Lunch Room
Hobbies: Radio, Fishing

Leo R. Flaschner, Jr.
"Flash"
"Roses are red, violets are blue; at last I am getting out. Can it be true?"
Last School: John Cheverus
College: Wentworth
Ambition: To be an Auto Mechanic
Activities: Boat Club, Corridor Patrol, Football, Hockey
Hobbies: Cars, Weight Lifting

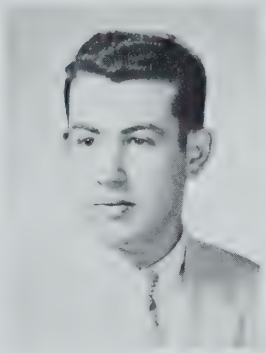

Charles W. Flynn
"Charlie"
"Luck befalls him who is ignorant of the same."
Last School: William E. Russell
College: Boston State Teachers College
Ambition: To attain a position worthy of mention
Activities: Camera Club, T-Service, Science Club, Corridor Patrol, Track, Lunch Patrol
Hobbies: Hockey, Baseball

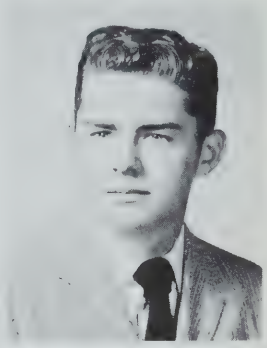

Robert J. Foley
"Bob"
"I came, I saw, I conqured."
Last School: Saint Gregory's
College: Boston College
Ambition: To go to college
Activities: Football, Track, Model Sailboat Club, Prom Committee
Hobbies: Sports

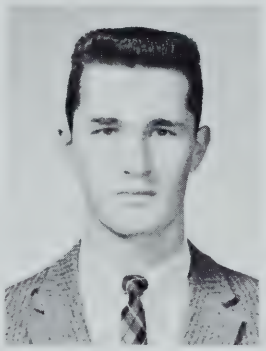

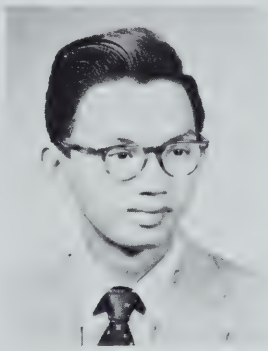

Barry C. Fong
"Barry"
"Half a loaf is better than none."
Last School: Boston Latin
College: Northeastern
Ambition: Structural Engineer
Activities: C.A.P., Cadet Officer, Chemistry Club
Hobbies: Baseball, Model Crafts

William C. Fong
"Willie"
"Strike while the iron is hot."
Last School: Boston Latin
College: Northeastern
Ambition: A success in life
Activities: Cadet Officer, Craft Club, Pre-Driving Education, Math Club, Chemistry Club, Lunch Patrol, Science Club
Hobbies: Firearms, Baseball

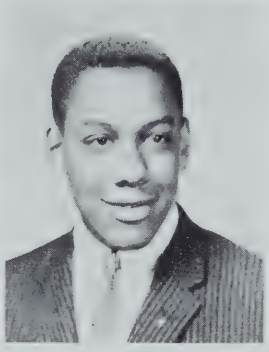

Kenneth M. Fowler
"Ken"
"Ambition never dies."
Last School: Patrick T. Campbell
College: Rhode Island School of Design
Ambition: To be a success
Activities: Art Club, Yearbook Staff
Hobbies: Rollar Skating, Bowling

James F. Frangioso
"Frango"
"Better late than never."
Last School: Washington Irving
College: East Coast Aero Tech
Ambition: To become an Airplane Mechanic
Activities: C.A.P., Track, Corridor Patrol
Hobbies: Electronics, Planes

Stuart M. Frankel
"Stu"
"There is no rose without a thorn."
Last School: Solomon Lewenberg
College: Tufts
Ambition To excel in Electronics
Activities: Camera Club, Creative English, Trick Drill, T-Service, Corridor Patrol, Yearbook Staff, Class Day Committee
Hobbies: Electronics

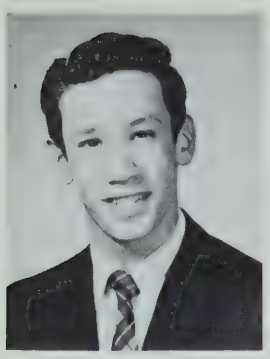

George V. Frigulietti
"Frig"
"Being popular is how you treat your friends and how often."
Last School: Francis Parkman
College: Northeastern
Ambition: Engineer or Commercial Artist
Activities: Art Club, Corridor Patrol, Football, Tennis, Lunch Patrol
Hobbies: Painting, Sports

Ralph E. Galeota
"Gal"
"I am captain of my company, master of my fate."
Last School: Washington Irving
College: Boston State Teachers College
Ambition: Junior High School Math Teacher
Activities: Football, Track, Basketball, Cadet Officer, Class Day Committee, Class Representative
Hobbies: Cars, Air Explorers

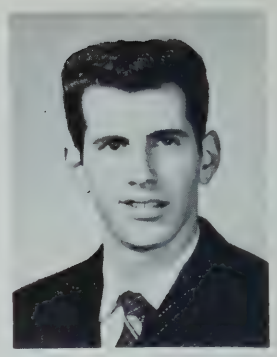

Philip J. Gallagher
"Gigs"
"Busy hands are happy hands."
Last School: Saint Joseph's
College: Boston College
Ambition: To be a success
Activities: Corridor Patrol, Track, Pre-Driving, Football, Basketball, Baseball, Forum, Class Representative
Hobbies: Sports

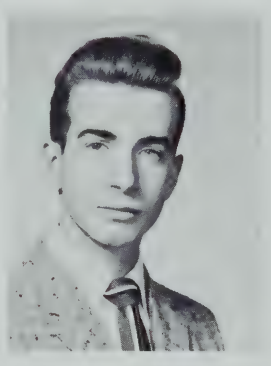

Lawrence C. Gentile
"Gent"
"He who lives will see."
Last School: William Blackstone
College: Newman Preparatory
Ambition: Electronic Engineer
Activities: Corridor Patrol, Pre-Driving Club
Hobbies: Model Trains

John R. Giaquinto
"Johnny"
"Trust in God in time of danger."
Last School: Abraham Lincoln
Ambition: Military Career
Activities: Corridor Patrol, Pre-Driving, Prom Committee
Hobbies: Hunting, Fishing

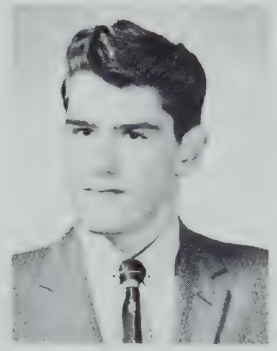

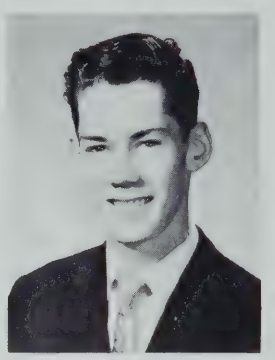

Michael D. Gill
"Mike"
"Eat, drink, and be merry for tomorrow we may not be able to afford it."
Last School: Saint Peter's
College: Boston State Teachers College
Ambition: Drafting Teacher
Activities: Chess Club, Crafts Club, Model Car Club, Lunch Patrol, Hockey Team
Hobbies: Dancing, Bowling

Richard W. Gillespie
"Dick"
"Success is not a matter of desire but a product of hard work."
Last School: Saint Theresa's
College: University of New Hampshire
Ambition: Architect
Activities: Drafting Standards, Hockey, Art, Division Chairman, Football
Hobbies: Hockey

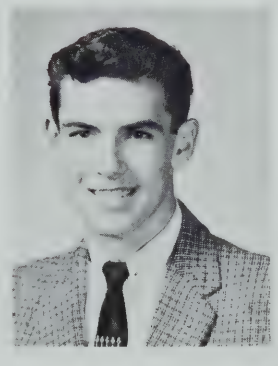

Arthur A. Giordano
"Artie"
"It is better to learn late than never."
Last School: Grover Cleveland
College: Northeastern
Ambition: Engineering
Activities: National Honor Society, Cadet Officer, Crew, Division Chairman, C.A.P.
Hobbies: Bowling, Cars

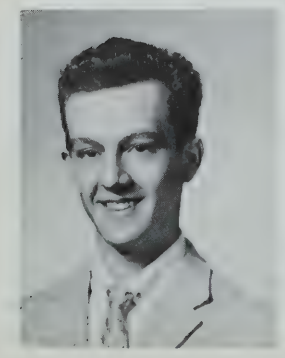

William J. Graney
"Bill"
"Life is what you make it."
Last School: Woodrow Wilson
College: Maritime Academy
Ambition: Merchant Marine
Activities: Woodworking, Band, Orchestra
Hobbies: Bowling, Dancing

Robert F. Greene, Jr.
"Greenezo"
"A moral, sensible, and well-bred man will not affront me and no other can."
Last School: Saint Ann's
College: Wentworth
Ambition: To have lots of fun in life
Activities: Lunch Patrol, Corridor Patrol, Track, Class Day, Student Driving, Model Boats, Glee Club, Camera Club
Hobbies: Bowling, Hockey

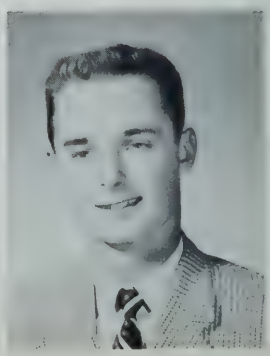

Francis T. Greenough
"Frank"
"As the twig bends, the tree inclines."
Last School: William E. Russell
Ambition: Machinist
Activities: Senior Prom Committee, Pre-Driving
Hobbies: Football, Baseball

Martin E. Groden
"Marty"
"He who goes slowly goes surely."
Last School: Boston College High
College: Northeastern
Ambition: Mechanical Engineer
Activities: Corridor Patrol
Hobbies: Automobiles, Sports

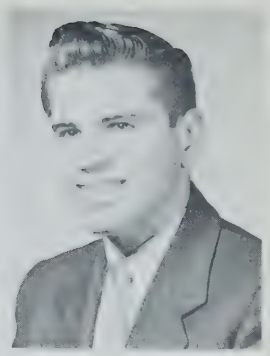

Norman S. Gulko
"Norm"
"Have books, will travel."
Last School: Solomon Lewenberg
College: Northeastern
Ambition: Engineering
Activities: Crew, Creative English, Yearbook Staff, Class Day Committee, Trick Drill, Class Prophecy, Class Agent
Hobbies: Tropical Fish, Popular Music

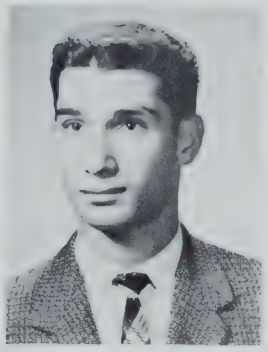

Thomas C. Gunn
"Tom"
"All great men are dead or dying, in fact I feel it myself."
Last School: John Cheverus
College: Northeastern
Ambition: Draftsman
Activities: Baseball, Track, Corridor Patrol, Model Boat Club
Hobbies: Building Model Boats, Sports

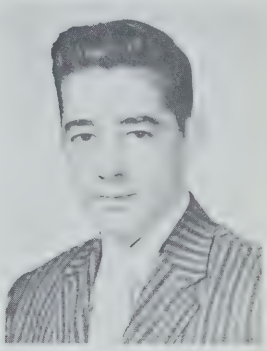

Nicholas H. Gutting
"Gut"
"Speed is king."
Last School: Grover Cleveland
College: Northeastern
Ambition: To win the Olympic Decathalon
Activities: Cross Country, Drafting Standards, Indoor-Outdoor Track, Room Representative, Cadet Officer, Corridor Patrol, Trick Drill, Basketball, Glee Club, Pre-Driving
Hobbies: Weight-lifting, Swimming

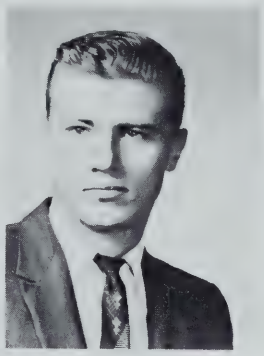

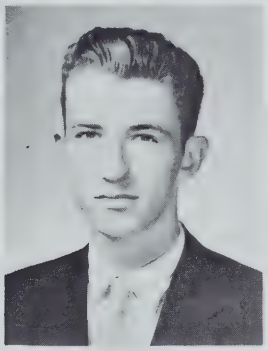

James J. Halloran
"Happy"
"Easy come, easy go."
Last School: St. Gregory's
Ambition: Air Force
Activities: Track T-Service, Model Airplane and Boats Club, Corridor Patrol, Camera Club
Hobbies: Sports

Richard M. Haney
"Haney"
"There are only two kinds of people in this world, those that are Irish and those who wish they were."
Last School: Mary E. Curley
College: Northeastern
Ambition: To graduate from college and be a success
Activities: Chess Club, Math Club, Woodworking
Hobbies: Living

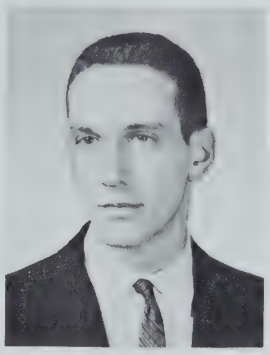

Robert F. P. Hartl
"Bob"
"We get too soon old, and too late smart."
Last School: Abraham Lincoln
College: Boston University
Ambition: To serve people
Activities: Glee Club, Trick Drill, Cadet Officer, Yearbook
Hobbies: Singing

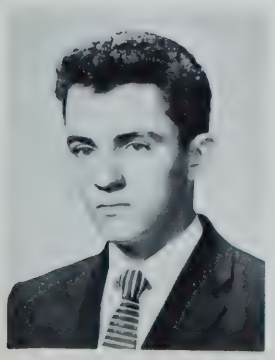

Edward J. Healey
"Danny"
"That's true or something."
Last School: Woodrow Wilson
College: Wentworth
Ambition: To become rich without working
Activities: Woodworking Crafts, Corridor Patrol, Art Club
Hobbies: Auto Mechanics

James L. Heffel
"Jim"
"Blessed are they who go around in circles for they shall be called big wheels."
Last School: William E. Russell
College: Newman Preparatory
Ambition: To be a 20-year man in the U.S.A.F.
Activities: Lunch Patrol, Corridor Patrol, Chess Club
Hobbies: Football, Hockey

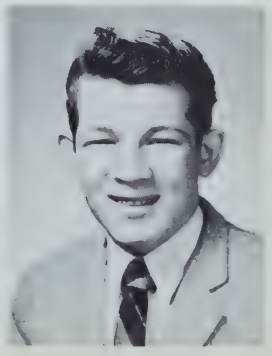

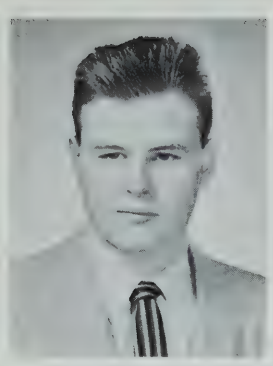

James F. Hemenway
"Gurp"
"He who develops film, smells like hypo."
Last School: Woodrow Wilson
College: Rochester Institute of Technology
Ambition: Free Lance Photographer
Activities: Crew, Camera Club, "Artisan", Yearbook, Class Day Committee.
Hobbies: Photography, Camping

Paul F. Hermann
"Paul"
"The shortest distance between two points is a straight line."
Last School: Robert Gould Shaw
Ambition: Machinist
Activities: Corridor Patrol, Woodworking Club
Hobbies: Cars, Swimming

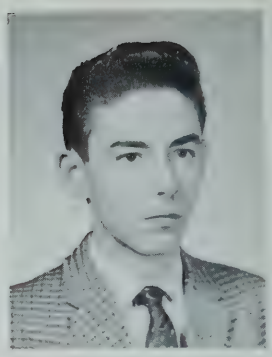

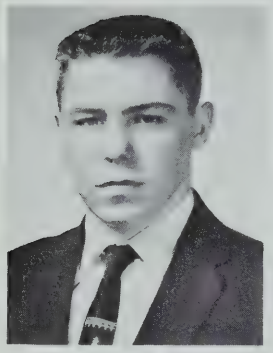

John G. Holland
"Dutch"
"Most geniuses are conceited, but I'm not."
Last School: William E. Russell
College: Northeastern
Ambition: Electrical Engineer
Activities: "Artisan", Track, T-Service, C.A.P., Football Manager
Hobbies: Driving Cars

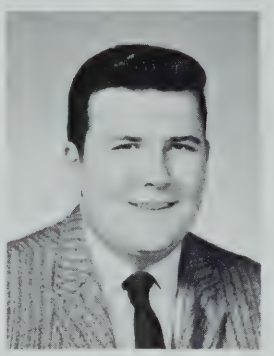

Robert G. Howard
"Bob"
"You learn more and more about less and less until you know a lot about nothing."
Last School: Saint Joseph's
College: Northeastern
Ambition: Engineer
Activities: Pre-Driving
Hobbies: Stamp Collecting

Leon D. Hyman
"Hymie"
"Do unto teachers as they would do unto you."
Last School: Solomon Lewenberg
College: Northeastern
Ambition: Electrical Engineer
Activities: C.A.P., Prom Committee, "Artisan" Staff, Lunch Patrol
Hobbies: Aviation, Hot Rods

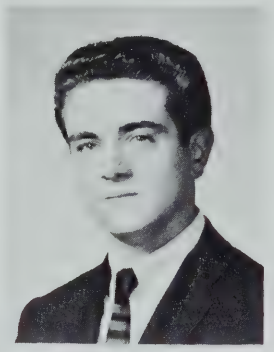

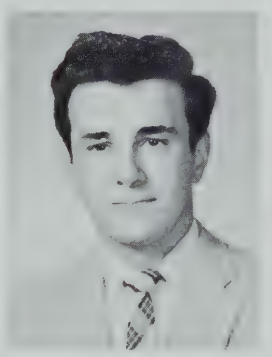

Robert R. Imbrogna
"Bob"
"The key to success is patience."
Last School: Lewis
College: Northeastern
Ambition: Electrical Engineer
Activities: Camera Club, Crew
Hobbies: Boating, Horseback Riding

Robert K. Jennings
"Bob"
"He who laughts last, laughs best."
Last School: Solomon Lewenberg
College: M.I.T.
Ambition: Draftsman
Activities: Hockey, Crafts Club, Model Cars, Track Team, Senior Woodworking
Hobbies: Sports, Boats

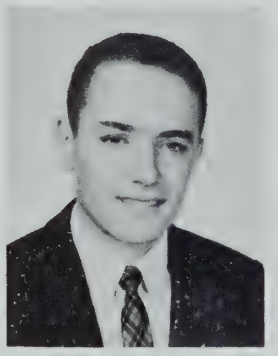

James O. Johnson
"Yhon Yohnson"
"Even a fish doesn't get into trouble if he keeps his mouth shut."
Last School: Sherwin
College: Northeastern
Ambition: To be successful
Activities: Art Club
Hobbies: Drawing

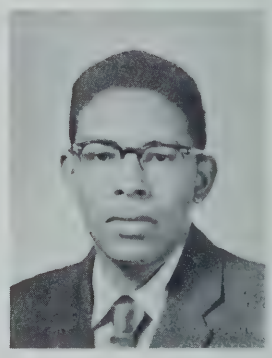

Thomas F. Joyce
"Roko"
"Someday we will look back on these miseries and laugh."
Last School: Saint Mary's High
College: Northeastern
Ambition: To join the service
Activities: Corridor Patrol, Glee Club, Student Government
Hobbies: Bowling, Pool

Harvey Kahalas
"Chief"
"Literary men are . . . a perpetual priesthood."
Last School: Solomon Lewenberg
College: Boston University
Ambition: Be happy and make money
Activities: Yearbook Editor, Corridor Patrol, T-Service, Senior Prom Committee, Trick Drill, Creative English, Crew
Hobbies: Writing

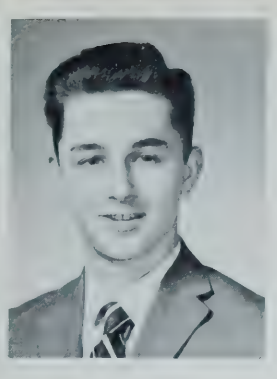

William H. Kallenberg
"Bill"
"If God is with us, who can be against us?"
Last School: Grover Cleveland
College: Tufts
Ambition: Naval Officer
Activities: Crew, Track, Science Club, Corridor Patrol
Hobbies: Reading, Cars

Steven I. Kane
"Kano"
"This world is but a maze of troubles."
Last School: Solomon Lewenberg
College: Northeastern
Ambition: Civil Engineer
Activities: Drafting Standards, Trick Drill Team, Cadet Officer, Corridor Patrol.
Hobbies: Sports, Weight-lifting

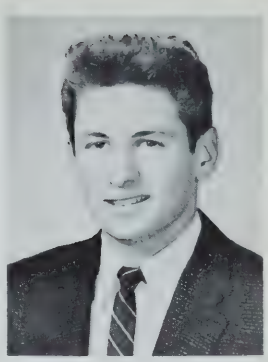

Richard K. Keane
"Rick"
"Crime does not pay but it has nice hours."
Last School: Patrick F. Gavin
College: Wentworth
Ambition: To make money
Activities: Pre-Driving Course, Boat Club, Track, Corridor Patrol, Student Council, Baseball, Class Representative, Football, Chess Club
Hobbies: Dancing

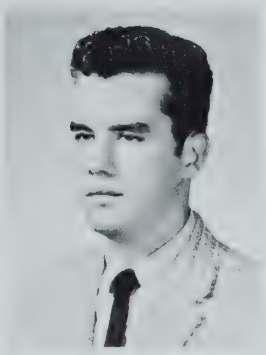

John T. Kenny
"Jackie"
"Self praise is no recommendation."
Last School: Sacred Heart
College: Boston State Teachers College
Ambition: Industrial Arts Teacher
Activities: Model Boats and Planes, Corridor Patrol, Milk Monitor, T-Service, Track
Hobbies: Water Sports, Cars

Arthur G. Keyes
"Eddie"
"Blessed is he who expects nothing, for he shall never be disappointed."
Last School: Sacred Heart
College: Boston State Teachers College
Ambition: Teacher
Activities: Corridor Patrol, Football, Class Representative, Pre-Driving Course, Woodworking
Hobbies: Cars, Swimming

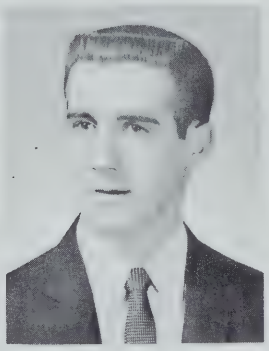

Paul D. Kirby
"Paul"
"I came, I saw, I conquered."
Last School: Washington Irving
College: Univ. of Massachusetts
Ambition: Military Career
Activities: Football, Basketball, Corridor Patrol, T-Service, Pre-Driving
Hobbies: Sports

Francis J. Kirwin
"Frank"
"The girl who thinks she's a cute trick is seldom done with mirrors."
Last School: Saint Gregory's
College: Wentworth
Ambition: Architectural Engineer
Activities: Football, Boat Club, B.T.H.S. Science Fair, Student Activity
Hobbies: Sports

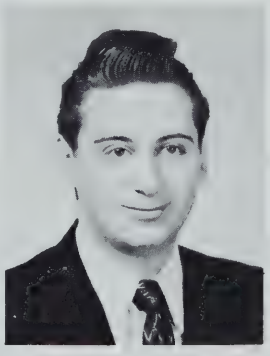

Milton Kamenides
"Kam"
"What will be, will be."
Last School: Abraham Lincoln
College: Boston University
Ambition: To make the best of life
Activities: Corridor Patrol
Hobbies: Swimming, Hot Rods

Walter F. Kolaitis
"Wally"
"Where there's a will there's a way."
Last School: Saint Anthony's
College: Boston University
Ambition: Air Force Pilot
Activities: Drum and Bugle Corps, Corridor Patrol, T-Service, Model Planes and Boats, Cadet Officer, Camera Club
Hobbies: Model Boats and Planes

William D. Krasnow
"Kraz"
"I am a stranger in a strange world."
Last School: Robert Gould Shaw
College: Boston University
Ambition: Aeronautical Engineer
Activities: "Artisan", Track, Trick Drill
Hobbies: Boats, Skiing

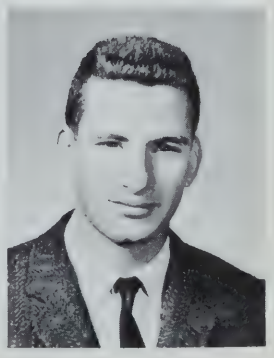

Vitas J. Kurapka
"Vito"
"Where there is hard work and hope, there is success."
Last School: Saint Peter's
College: Northeastern
Ambition: Civil Engineer
Activities: Lunch Patrol, Cadet Officer, Math Club
Hobbies: Sports

William D. Laffely
"Willie"
"What ever is worthy doing is worth doing well."
Last School: Saint Ambrose
College: Lowell Institute
Ambition: Electronics
Activities: Art Club, Camera Club, Science Club
Hobbies: Radio Repairs, Psevdo
Hobbies: Radio Repairs, Pseudo Inventions

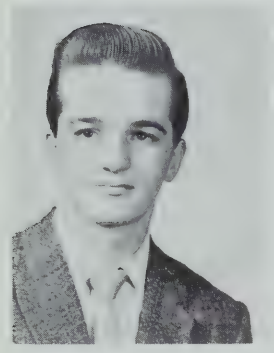

Paul D. Leavitt
"Lefty"
"Time will pass — will I?"
Last School: William Barton Rogers
College: Northeastern
Ambition: Mechanical Engineer
Activities: Prom Committee, Corridor Patrol
Hobbies: Cars, Boats

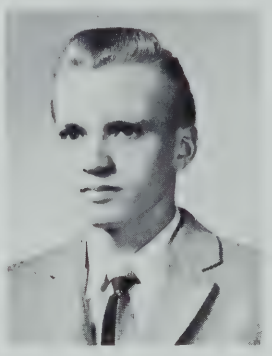

Robert A. Lehto
"Bob"
"Work not for knowledge of the mind alone, but also for the heart and soul."
Last School: Washington Irving
Ambition: Pilot
Activities: Band, Track, Corridor Patrol, Drum and Bugle Corps
Hobbies: Aviation

Alan J. Leiberman
"Libby"
"Haste makes waste."
Last School: Oliver Wendell Holmes
College: Boston University
Ambition: Civil Engineer
Activities: Track, Cross Country
Hobbies: Records, Fishing

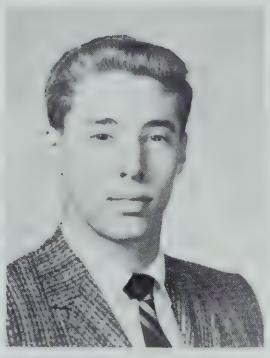

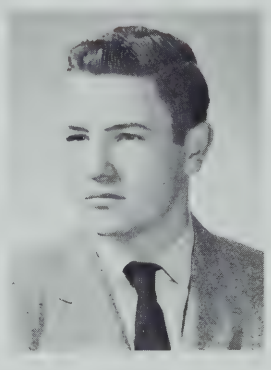

Wayne P. Libby
"Preston"
"Play hard when you play, but don't play when you work."
Last School: William E. Russell
College: Wentworth
Ambition: Civil Engineer
Activities: Corridor Patrol, Yearbook Staff, Lunch Patrol, Pre-Driving.
Hobbies: Construction Equip.

Richard A. Lowe
"Richie"
"Two can live as cheap as one but only half as long."
Last School: Dwight
College: Northeastern
Ambition: Engineer
Activities: Drafting Standards
Hobbies: Cars

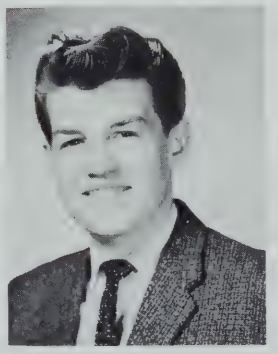

Edward J. Lydon
"Shorty"
"The world owes you a living but you have to work hard to collect it."
Last School: Blessed Sacrament
College: Massachusetts Maritime Academy
Ambition: To become a leader
Activities: Chemistry Club, Math Club, Track, Lunch Patrol
Hobbies: Eating,Sleeping

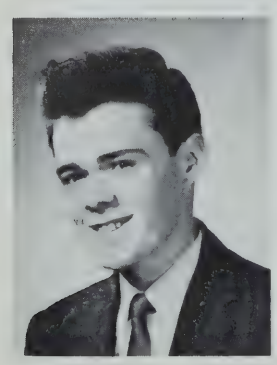

Richard P. Lydon
"Buddy"
"The wisest men are not those who know everything, but those who know what they want."
Last School: James P. Timilty
College: Massachusetts Maritime Academy
Ambition: Civil Engineer
Activities: Drafting Standards, Glee Club, Math Club, Track, Chemistry, Review Club
Hobbies: Swimming, Bowling

Richard A. Lydon
"Richey"
"Put off today what you can do tomorrow."
Last School: Boston Latin
Ambition: To Graduate
Activities: Basketball, Bowling
Hobbies: Sports

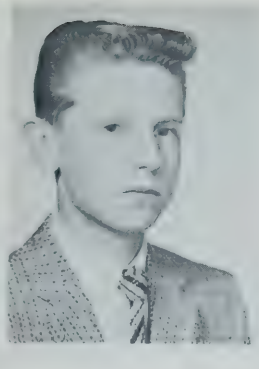

Colin J. MacDonald
"Mac"
"Don't pick up anything that you can't lift."
Last School: Saint Mary's
College: Northeastern
Ambition: Mechanical Engineer
Activities: T-Service, Lunch Patrol, Yearbook Staff

Richard B. MacDonald
"Mac"
"An investment in knowledge pays the best interest."
Last School: William Howard Taft
College: Massachusetts Maritime Academy
Ambition: Aeronautical Engr.
Activities: Chess Club, Harvest Dance, Prom Committee, Class Day Committee, Yearbook Staff, Corridor Patrol
Hobbies: Chess, Donut Making

Robert M. Maddestra
"Bob"
"All wisdom is not found in books."
Last School: Saint Raphael's
College: Northeastern
Ambition: Engineer
Activities: Class Day Committee, Art, C.A.P., "Artisan" Staff, Track
Hobbies: Sports, Music

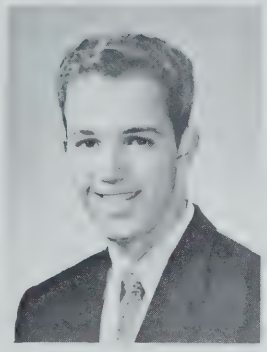

James H. Maguire
"Jim"
"Before you can score you must have a goal."
Last School: Blessed Sacrament
College: Northeastern
Ambition: Electrical Engineer
Activities: Track, C.A.P., Orchestra, Pre-Driving, Camera Club
Hobbies: Hockey, Stock Car Racing

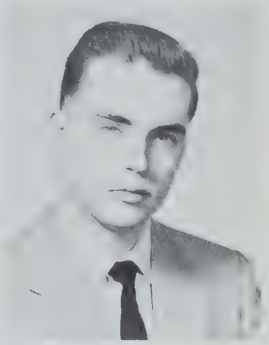

Richard G. Manning
"Dick"
"All things were made by Him and without Him not anything was made." — John 1:3
Last School: Woodrow Wilson
College: Univ. of Massachusetts
Ambition: To be a success
Activities: Camera Club, Pre-Driving, Yearbook Staff.
Hobbies: Stamp Collecting

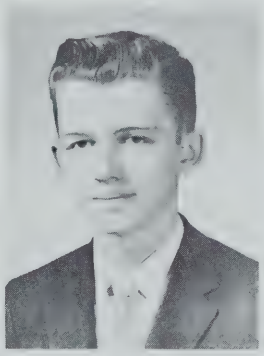

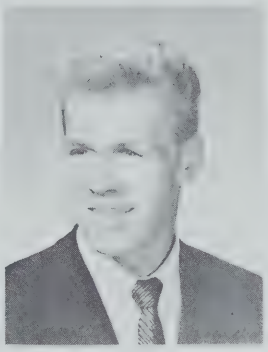

Robert F. Markonish
"Mac"
"Women, not money, are the root of all evil."
Last School: Saint Joseph's
College: Massachusetts Maritime Academy
Ambition: Draftsman
Activities: Pottery Club, T Patrol, Harvest Dance Committee, Class Day Committee, Drafting Standards
Hobbies: Model Boats, Ice Skating

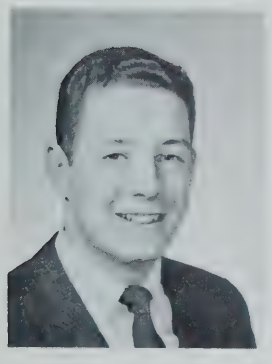

Richard J. Marnell
"Dick"
"Ripples of laughter; golden memories, no regrets."
Last School: Saint Margaret's
College: Northeastern
Ambition: Engineer
Activities: Football, Creative English, Baseball, Corridor Patrol, Yearbook Staff
Hobbies: Sports

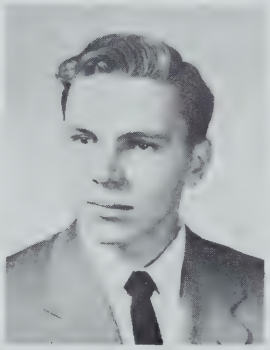

Robert A. Masalsky
"Bod"
"To thine ownself be true."
Last School: William E. Russell
Ambition: To be successful
Activities: Athletics, Pre-Driving Education
Hobbies: Dancing, Sports

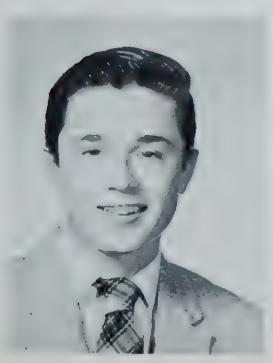

Ronald J. McCollem
"Ron"
"Better safe, than sorry."
Last School: William E. Russell
College: Wentworth
Ambition: To be a success
Activities: Chess Club, Pre-Driving, Corridor Patrol, Lunch Patrol, Track
Hobbies: Sports

John D. McCormick
"John D."
"A spur in the head is worth two on one's heels."
Last School: Saint Joseph's
College: Wentworth
Ambition: To be successful
Activities: Pre-Driving, Milk Patrol, Senior Prom Committee
Hobbies: Stamps and Old Coins

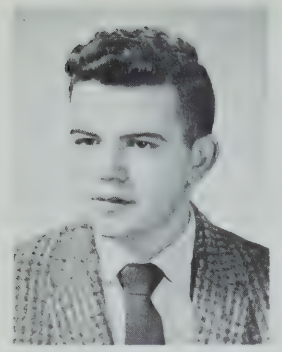

William J. McClellan
"Squeeky"
"I am the master of all I survey."
Last School: Washington Irving
College: Massachusetts Maritime Academy
Ambition: To go to sea
Hobbies: Fishing, Hunting

Thomas F. McDonough
"Mac"
"Do it today there might be a law against it tomorrow."
Last School: Saint Ann's
College: Northeastern
Ambition: To become a technician
Activities: Corridor Patrol, Football
Hobbies: Marbles and Collecting Gold Coins

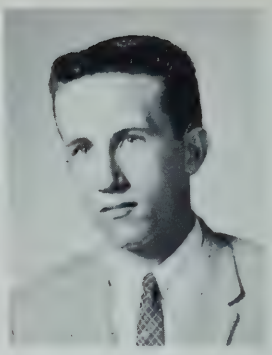

David W. McGough
"Dave"
"Do it today, there may be a law against it tomorrow."
Last School: Saint Joseph's
College: Michigan State
Ambition: To graduate
Activities: Football, Baseball, Basketball, Yearbook Staff, Creative English, Corridor Patrol, T-Service
Hobbies: Sports, Cards

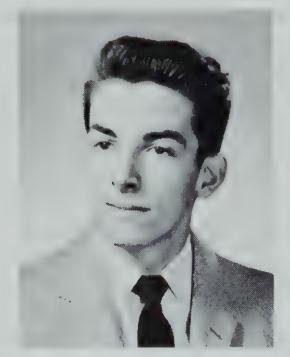

Thomas A. McLaughlin
"Mac"
"My height is my might."
Last School: Grover Cleveland
College: Northeastern
Ambition: Engineering
Activities: Baseball, Senior Prom Committee, Glee Club, Corridor Patrol
Hobbies: Baseball, Fishing

George J. McManus
"Gigs"
"He is strong who can knock a man down, He is stronger who can lift him up."
Last School: Saint Gregory's
College: Wentworth
Ambition: Surveyor
Activities: Corridor Patrol, Model Boats and Planes, Pre-Driving
Hobbies: Cars

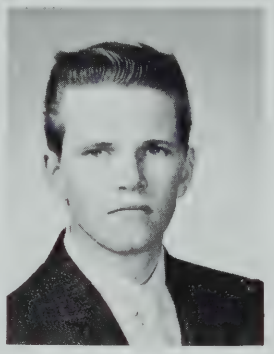

James M. McNeely
"Mac"
"To know the road as do those who have traveled it."
Last School: Saint Mark's
College: Northeastern
Ambition: To follow the will of God
Activities: Glee Club, Camera Club, Pre-Driving, Yearbook, Crew, Corridor Patrol
Hobbies: Records, Rowing

Kevin E. McSweeney
"Mac"
"The die is cast."
Last School: Sacred Heart
College: Tufts
Ambition: Civil Engineer
Activities: Band, T-Service, Track, Corridor Patrol, Orchestra, Milk Monitor
Hobbies: Sports, Cars

William E. Meara
"Clem"
"Either be a Caesar or a nothing."
Last School: Lewis
College: California Institute of Technology
Ambition: Civil Engineer
Activties: "Artisan", Science Club, Pre-Driving, Track
Hobbies: High-diving, Moths

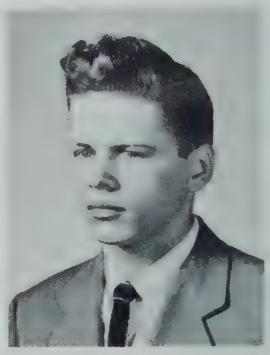

William L. Meehan
"Red"
"I'm alive and kicking."
Last School: Grover Cleveland
College: Boston College
Ambition: U. S. A. F. Pilot
Activities: Red Cross, "Artisan," Forum, Baseball, Basketball
Hobbies: Sports

Joseph P. Mellin
"Joe"
"To do something is better than to do nothing."
Last School: Washington Irving
College: Massachusetts Maritime Academy
Ambition: Architect
Activities: "Artisan", Lunch Patrol, Yearbook Staff, Harvest Dance Committee, Senior Prom Committee
Hobbies: Architecture

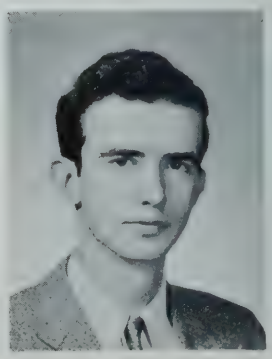

William M. Merrigan
"Red"
"Men of few words are the best men."
Last School: Sacred Heart
College: Northeastern
Ambition: Civil Engineering
Activities: Track, Crew, Model Boats, T-Service
Hobbies: Bowling, Music

David W. Merrill
"Dave"
"Better late than never."
Last School: Robert Gould Shaw
College: Wentworth
Ambition: To graduate
Hobbies: Fishing

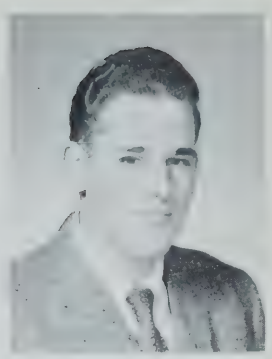

Charles J. Miscioscia
"Mish"
"You're a great kid but who likes kids."
Last School: William Blackstone
College: Northeastern
Ambition: Electrical Engineer
Hobbies: Automobiles

Augiras Manomaitis
"Gus"
"If you show people you're a live wire, people won't step on you."
Last School: Robert Gould Shaw
College: Northeastern
Ambition: Industrial Engineer
Activities: Yearbook Advertising Manager, Chess Club, Basketball, Governor's Youth Conf.
Hobbies: Tinkering

Valentinas Mockus
"Val"
"To be conscious that you are ignorant is a great step to knowledge."
Last School: Saint Peter's
College: Northeastern
Ambition: To be successful
Activities: Basketball, National Honor Society, Baseball, Cadet Officer, Tennis, Division Representative, Corridor Patrol
Hobbies: Sports, Chess

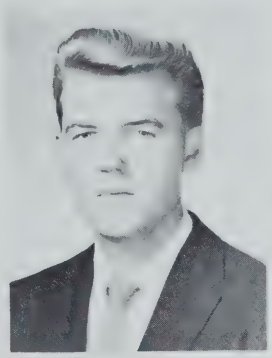

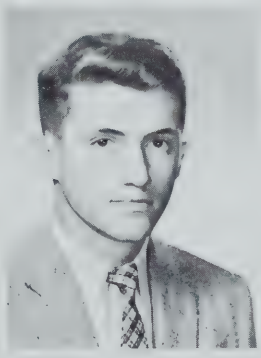

Richard W. Montana
"Dick"
"People are as happy as they make up their minds to be."
Last School: Saint Thomas Aquinas
College: Boston University
Ambition: Aircraft Engineer
Activities: Model Plane and Boat Club, Lunch Patrol, Track
Hobbies: Football, Baseball

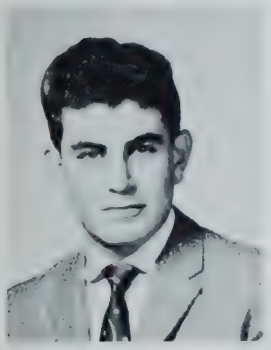

Richard Movsessian
"Dick"
"Don't give up the ship."
Last School: Robert Gould Shaw
College: Northeastern
Ambition: Engineering
Activities: Hockey Team, Corridor Patrol, Crafts Club, T-Service
Hobbies: Sports

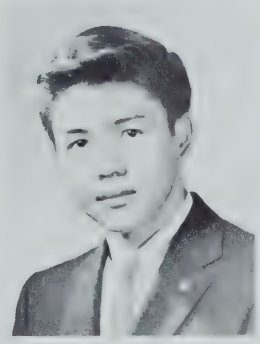

James Moy
"Jim"
"Out there—is life."
Last School: Abraham Lincoln
College: Northeastern
Ambition: To be successful
Activities: Honor Society, Cadet Officer, "Artisan" Staff, Art Club, Basketball Team, Corridor Patrol, Division Chairman and Division Representative
Hobbies: Bowling, Sports

Neal M. Murphy
"Murph"
"Failure is the line of least persistence."
Last School: Blessed Sacrament
College: Wentworth
Ambition: Draftsman
Activities: Class Day Committee, Corridor Patrol, T-Service, Senior Class Representative
Hobbies: Cars, Dancing

Richard C. Murphy
"Dick"
"To err is human, to blame it on the other person is politics."
Last School: Woodrow Wilson
College: Boston College
Ambition: To be a teacher
Activities: T-Service, C.A.P.
Hobbies: Skin Diving, Chess

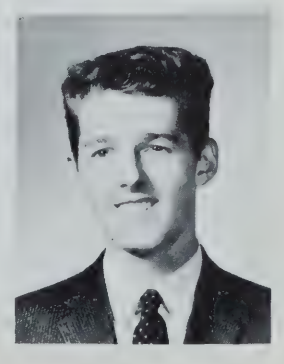

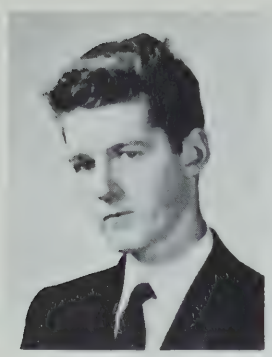

Richard C. Murphy
"Dick"
"To err is human, to blame it on the other person is politics."
Last School: Woodrow Wilson
College: Boston College
Ambition: To be a teacher
Activities: T-Service, C.A.P.
Hobbies: Skin Diving, Chess

Robert M. Murphy
"Bob"
"When the Great Scorer writes against your name, it's not whether you won or lost but how you played the game."
Last School: Woodrow Wilson
College: Univ. of Massachusetts
Ambition: Engineer
Activities: Creative English, Sports Editor, Basketball, Class Representative, Corrodor Patrol, Cross Country, C.A.P.
Hobbies: Basketball, Bowling

David Navisky
"Dave"
"Everyone will find his place in time."
Last School: Solomon Lewenberg
Ambition: To be a Mathematician
Activities: Yearbook Staff, Science Club, Corridor Patrol, T-Service

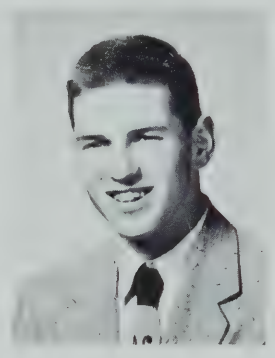

Leo C. Nee
"Elbow"
"If I can do it, anyone else can."
Last School: Woodrow Wilson
Ambition: To be a Pilot
Activities: Boat Club, Track, Drum Corps, Cadet Officer, Drum & Bugle Corps, Camera Club

Paul F. Neely
"Paul"
"Work fascinates me, I could sit and watch it all day."
Last School: Saint Raphael's
College: Northeastern
Ambition: Electrical Engineer
Hobbies: Eating, Football

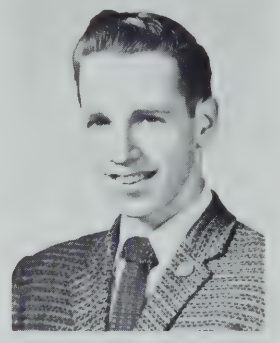

Robert H. Nichols
"Nick"
"I'd rather be right than be president."
Last School: William E. Russell
College: Northeastern
Ambition: Electronics Engineer
Activities: Pre-Driving, Bowling, C.A.P., Glee Club, Corridor Patrol
Hobbies: Bowling, Stamps

Francis J. Norris
"Frank"
"Keep your face to the sun and the shadows will fall behind."
Last School: Woodrow Wilson
College: Wentworth
Ambition: Machinist
Activities: Band, T-Service
Hobbies: Music, Dancing

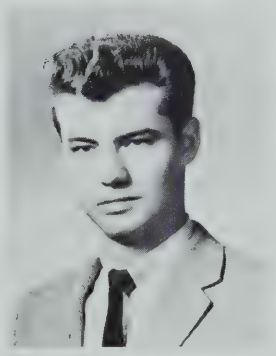

Joseph T. Noto
"Joe"
"Every student has a goal and mine is to become a success."
Last School: Nazareth
College: Northeastern
Ambition: To be an Engineer
Activities: Corridor Patrol, Student Council, Class Representative
Hobbies: Baseball, Hockey

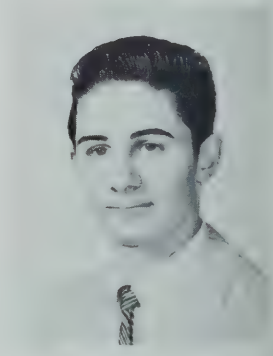

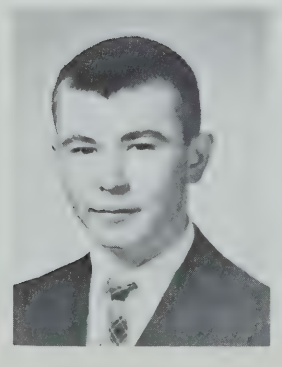

John P. O'Brien
"Obie"
"A wise man knows his mistakes and profits by them."
Last School: Saint Joseph's
College: Boston State Teachers College
Ambition: Teacher
Activities: Lunch Patrol, Model Car Club, Track Manager
Hobbies: Bowling, Cars

Robert J. O'Farrell
"Bob"
"Ability is of little account without opportunity."
Last School: Robert Gould Shaw
College: Montana School of Mines
Ambition: Metallurgist
Activities: Band, Orchestra
Hobbies: Railroad Enthusiast, Model Railroads

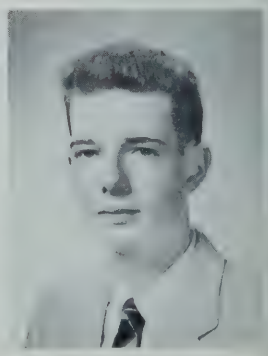

John Oi
"Johnny"
"This above all: to thine own self be true."
Last School: Prince
College: Massachusetts Institute of Technology
Ambition: Engineer
Activities: Lunch Patrol, Corridor Patrol, Cadet Officer, Pre-Driving Club.
Hobbies: Fishing, Chemistry

Justin J. O'Shea
"Jud"
"Just gimme that ball."
Last School: Saint William's
College: Oklahoma State Univ.
Ambition: Draftsman
Activities: Football, Baseball
Hobbies: Sleeping, Sports

Ernest W. O'Toole
"Ernie"
"Hard work is the only road to success."
Last School: Wodrow Wilson
College: Air Force Academy
Ambition: Pilot
Activities: Football, C. A. P., Class Day Committee, Class Chairman, Science Club
Hobbies: Collecting Coins, Model Planes

Michael S. Paisner
"Mike"
"Do it today for tomorrow there might be a law against it."
Last School: Solomon Lewenberg
College: Northeastern
Ambition: Civil Engineer
Activities: Crew, Drum & Bugle Corps, Math Club, Cadet Officer, Track, Chess Club, Trick Drill
Hobbies: Collecting Coins, Sports

Leo J. Parkes
"Parkie"
"When you reach the end of your rope, tie a knot and hang on!"
Last School: Patrick T. Campbell
College: Northeastern
Ambition: Engineering
Activities: Corridor Patrol, Cadet Officer, Prom Committee, Harvest Dance Committee, "Artisan", C.A.P.
Hobbies: Hunting, Fishing

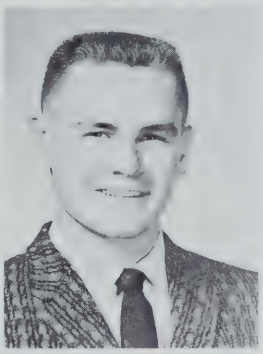

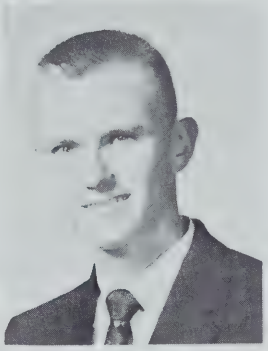

James J. Paskevich
"Jimmy"
"He who risks nothing, has nothing."
Last School: Saint Peter's
College: Northeastern
Ambition: Civil Engineer
Activities: Camera Club, Corridor Patrol, Pre-Driving Club, Chess Club
Hobbies: Skin Diving, Coin Collecting

Robert H. Paderson
"Pat"
"To be is to exist, to know is to prosper."
Last School: Solomon Lewenberg
College: Univ. of Massachusetts
Ambition: Industrial Engineer
Activities: Corridor Patrol, Art Club
Hobbies: Stamp Collecting, Jazz

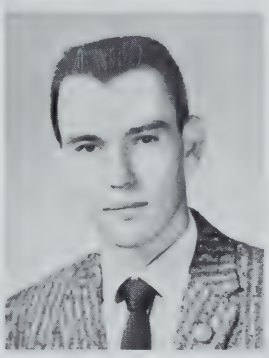

Harry H. Pease
"Horst'l"
"Hosen machen nicht den mann."
Last School: Thomas A. Edison
College: Univ. of Massachusetts
Ambition: Marine Corps Officer
Activities: Yearbook, Cross Country, Corridor Patrol, Cadet Officer, Chemistry Review Club
Hobbies: Ass't Scoutmaster, U.C.Y.M.

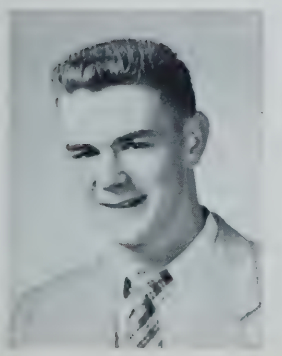

Michael J. Pendleton
"Pende"
"Well, we can't all be normal, can we?"
Last School: Blessed Sacrament
College: Wentworth
Ambition: Architectural Engineer
Activities: Chess Club, Pre-Driving, Corridor Patrol, Lunch Patrol
Hobbies: Skating, Sailing

Richard J. Pepe
"Pep"
"If at first you don't succeed, try something else."
Last School: Donald McKay
Activities: T-Service, Pre-Driving
Hobbies: Cars

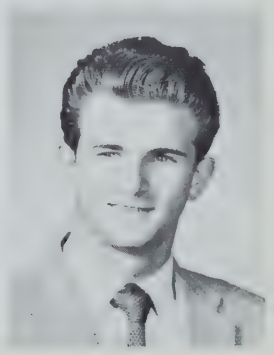

Alec L. Pepper
"Al"
"Even a fish wouldn't get into any trouble if he kept his mouth shut."
Last School: Saint Ambrose
College: Air Force
Ambition: Air Force Pilot
Activities: Lunch Patrol, Corridor Patrol, Chess Club, Crew, Cadet Officer
Hobbies: Swimming, Skating

Richard E. Peterson
"Pete"
"Live and learn (some people just live)."
Last School: Washington Irving
College: West Point
Activities: Football, Hockey, Baseball, Track, Corridor Patrol
Hobbies: Sports

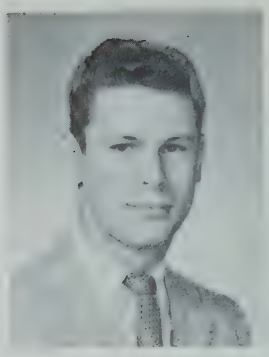

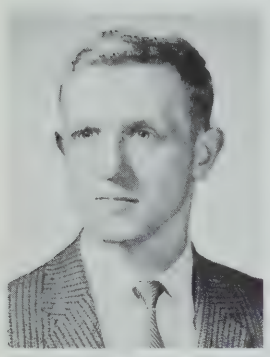

Leo Petinow
"Red"
"Two can live as cheap as one, but half as long."
Last School: Haverhill Trade
College: Wentworth
Ambition: Machinist
Activities: Corridor Patrol, Model Boats
Hobbies: Skating, Water Skiing

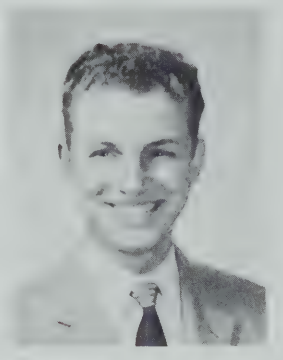

Joseph F. Piazza
"Joe"
"You are not fully dressed until you wear a smile."
Last School: Woodrow Wilson
College: Air Force
Ambition: Air Force Pilot
Activities: Lunch Patrol, Corridor Patrol, Band, Baseball, Cadet Officer, "Artisan" Staff, Camera Club
Hobbies: Drum Corps, Drumming

Peter Pirint
"Greek"
"Always look forward, never backwards."
Last School: Abraham Lincoln
Ambition: To become rich
Hobbies: Sports

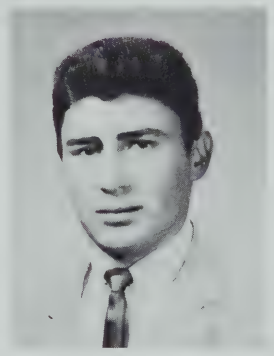

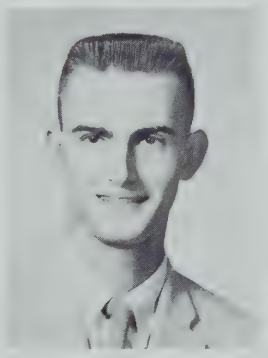

Peter J. Piveronus
"Pepie"
"A square deal all around."
Last School: Saint Raphael's
College: Harvard University
Ambition: To become an Architect
Activities: Pre-Driving
Hobbies: Piano, Accordion

Joseph L. Polito
"Joe"
"Trying times often need happy smiles."
Last School: Robert Gould Shaw
College: Northeastern
Ambition: To make the best of life
Activities: Prom Committee, Harvest Dance Committee, Yearbook Staff, Art Club, Corridor Patrol, Model Car Club
Hobbies: Art, Music

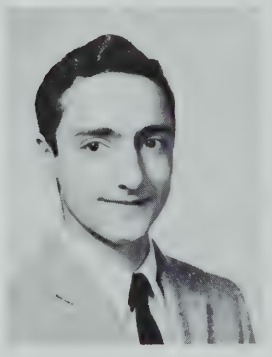

Frank R. Porter
"To be or not to be, that is the question."
Last School: Grover Cleveland
College: Northeastern
Ambition: Civil Engineering
Activities: Art Club
Hobbies: Bowling

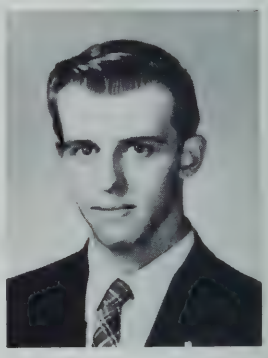

Robert D. Rehfield
"Bob"
"Good things come in small packages."
Last School: Dearborn
College: Massachusetts Maritime Academy
Ambition: Electrical Engineering
Activities: Track, Cross Country, Corridor Patrol, Baseball, Basketball, Class Chairman, Pre-Driving, "Artisan", Student Council
Hobbies: Track, Football

David F. K. Rennie
"Rennie"
"Don't go away mad, just go away."
Last School: Saint Gregory's
Ambition: To sell coffee to the South Americans
Activities: Football, Corridor Patrol, Drum Corps, Pre-Driving
Hobbies: Football, Hockey

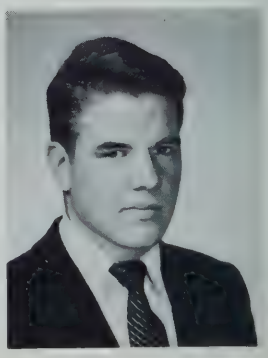

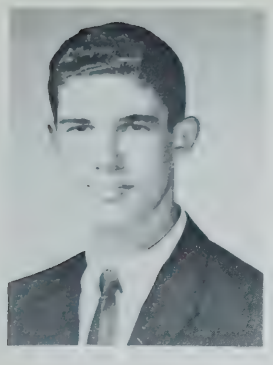

Samuel W. Rich
"Bill"
"Rich not gaudy"
Last School: Solomon Lewenberg
College: Northeastern
Ambition: Engineering
Activities: "Artisan" Staff, Yearbook Staff, Science Club, Trick Drill Team, T-Service, Track, Cadet Officer, Bowling Club, Corridor Patrol
Hobbies: Sports

John E. Richards
"Rich"
"Never put off until tomorrow what can be done today."
Ambition: Cabinet Maker
Activities: Art, Lunchroom Patrol
Hobbies: Cars

Peter A. Richt
"Pete"
"You can't have too much of a good thing."
Last School: Robert Gould Shaw
College: Massachusetts Maritime Academy
Ambition: To graduate
Activities: Yearbook Staff, C.A.P., Track
Hobbies: Swimming, Hunting

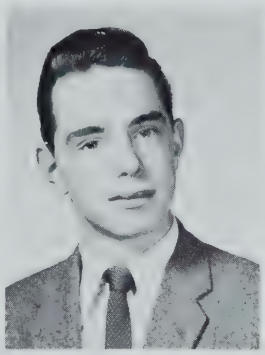

David G. Riley
"Gunshot"
"To know Him is to love Him."
Last School: Nazareth
College: Northeastern
Ambition: Draftsman
Activities: National Honor Society, Chess Club, Rotary Club Representative, Model Car Club, Corridor Patrol, Cadet Officer
Hobbies: Bowling, Baseball

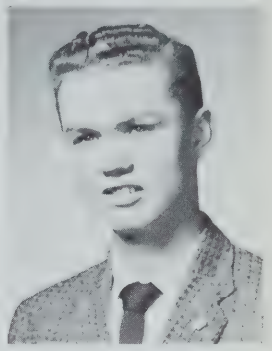

Francis W. Rolinson
"Frank"
"The world is mine!"
Last School: Clarence R. Edward
College: Wentworth
Ambition: Tool and Die Maker
Hobbies: Working with machines

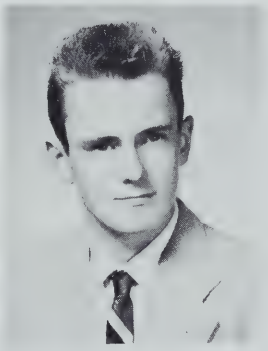

Raymond E. Ross
"Ray"
"Many thanks for this relief."
Last School: Robert Gould Shaw
College: Wentworth
Ambition: To be a success
Activities: Hockey Team
Hobbies: Skating, Hot Rods

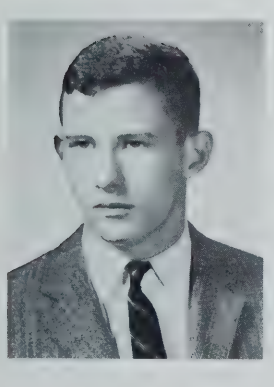

Joseph G. Ruane
"Joe"
"Do not put off until tomorrow waht you can do today!"
Last School: Saint Raphael's
College: Boston College
Ambition: Chemist
Activities: Model Auto, Pre-Driving
Hobbies: Automobiles, Ice Skating

Richard J. Ruggiero
"Sonny"
"Busy hands are happy hands."
Last School: Saint Raphael's
College: East Coast Aero Tech.
Ambition: To be a success
Activities: Lunch Patrol, Corridor Patrol, B.T.H.S. Science Fair
Hobbies: Cars, Sports

Kenneth J. Runge
"Ken"
"When modern youth burneth the midnight oil, it is usually in the crankcase."
Last School: Boston Latin
College: Northeastern
Ambition: Engineering
Activities: Lunch Patrol, Cadet Officer, Secretary of Glee Club, Model Boats, Class Day Committee, Football, Track, Student Driving
Hobbies: Sports

Robert F. Rushton
"The Kid."
"A winner never quits, a quitter never wins."
Last School: Cathedral
College: East Coast Aero Tech.
Ambition: Captain in the Air Force
Activities: Baseball, Basketball, Prom Committee, C. A. P., Corridor Patrol, Lunch Patrol
Hobbies: Sports

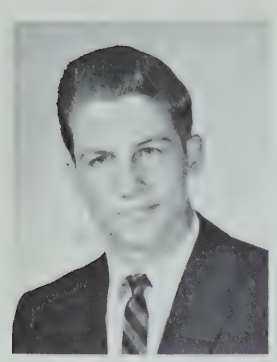

John A. Rushton
"Rush-rush"
"If I am master, and you are master; who shall drive the horses?"
Last School: Cathedral
Ambition: To be a success
Activities: Baseball, Basketball, Senior Prom Committee, C.A.P., Pre-Driving, Milk Patrol, Class Day Committee
Hobbies: Sports

Edward P. Russell
"Russ"
"All's well that ends well."
Last School: Robert Gould Shaw
College: Northeastern
Ambition: To be a success
Activities: Vice-President of the Chess Club
Hobbies: Football, Baseball

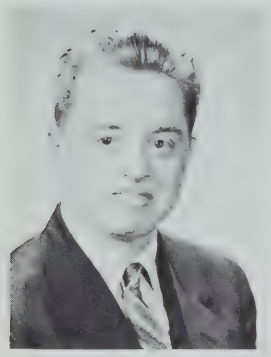

Joseph R. Russell
"Red"
"Onward and upward."
Last School: Donald McKay
College: East Coat Aero Tech.
Ambition: Airplane Pilot
Activities: T-Service, Corridor Patrol, "Artisan", Camera Club, Pre-Driving
Hobbies: Photography, Ham Radio

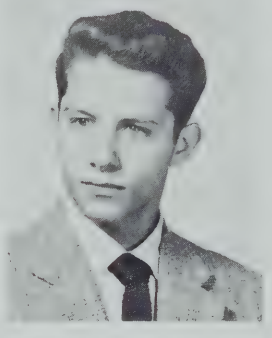

Pete P. Ruzzano, Jr.
"Pete"
"God is a good worker but He loves to be helped."
Last School: Saint Gregory's
College: Wentworth
Ambition: Surveyor
Activities: Lunch Patrol, Senior Prom Committee, Corridor Patrol, Student Activity
Hobbies: Fixing Cars

Thomas F. Ryder
"Tommy"
"Heaven helps those who help themselves."
Last School: Roslindale
College: A Maritime Academy
Ambition: To graduate
Activities: Track, Football, Trick Drill, Prom Committee, Class Day Committee
Hobbies: Music, Sports

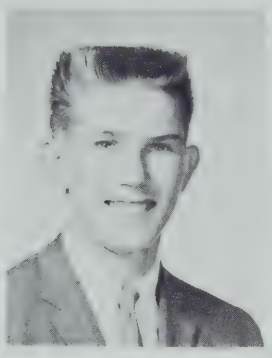

Harold J. Santoro
"Orazio"
"Is that right?"
Last School: Oliver Wendell Holmes
Ambition: Career out of the service
Activities: Drafting Club, Pre-Driving Club
Hobbies: Cars, Radios

Paul S. Satkevich
"Satchmo"
"Everything comes to him who waits."
Last School: Saint Peter's
College: Holy Cross
Ambition: To do something big
Activities: Band, Orchestra, Track, Corridor Patrol
Hobbies: Models, Stamp Collecting

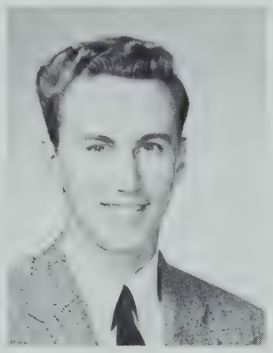

Bernard J. Schneider
"Buddy"
"He who hesitates is lost."
Last School: Francis Parkman
College: Wentworth
Activities: Pre-Driving, Model Car Club
Hobbies: Auto Mechanics

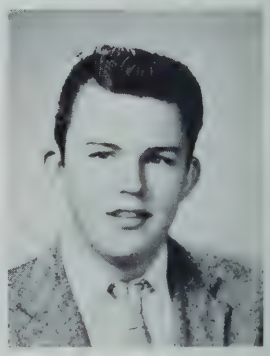

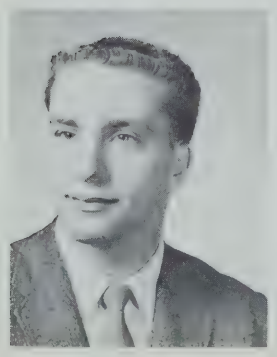

Henry R. Schwartz
"Hank"
"Yesterday is gone forever, there may never be a tomorrow; so do it today."
Last School: Solomon Lewenberg
College: Northeastern
Ambition: Engineer
Activities: Trick Drill Team, Yearbook Staff, Class Day Committee, Science Club, B.T.H.S. Science Fair, Math Club, Cadet Officer, C.A.P.
Hobbies: Electronics, Swimming

Carlton Seay
"Deep"
"Je suis sans femme, sans vin, sans argent."
Last School: Lewis
College: Northeastern
Ambition: Engineer
Activities: Camera Club, Trick Drill Team, Track, T-Service
Hobbies: Model Cars, Airplanes

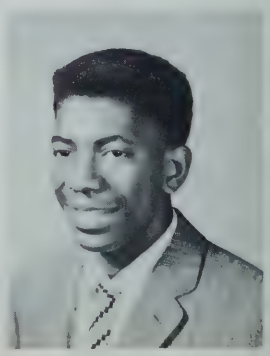

Howard G. Segal
"Howei"
"Do it today, there may be a law against it tomorrow."
Last School: Solomon Lewenberg
College: Northeastern
Ambition: Engineering
Activities: Camera Club, C.A.P., Science Club, Corridor Patrol
Hobbies: Radios, Cameras

Charles V. Sestokas
"Charley"
"Aim for the stars and you will be sure of hitting the moon."
Last School: Patrick F. Gavin
College: Northeastern
Ambition: Civil Engineer
Activities: Science, Chemistry, Camera Clubs, Yearbook Staff, Cadet Officer, B.T.H.S. Science Fair, Governor's Youth Conference
Hobbies: Woodworking, Summer Sports

James J. Shea
"Jim"
"A cheval donné on ne regarde pas la bride."
Last School: Saint Gregory's
College: Boston State Teachers College
Ambition: Teaching
Activities: Art Club, Glee Club, Yearbook Staff, Prom Committee
Hobbies: Drawing

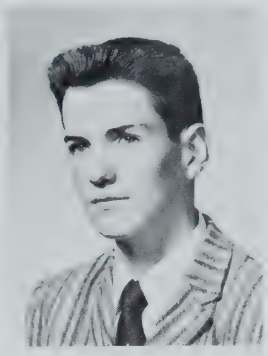

Philip F. Shea
"Buddy"
"A habit is like a cable, you weave a thread of it each day until it becomes so strong you cannot break it."
Last School: Cathedral
College: Wentworth
Ambition: Machinist
Activities: Pre-Driving, Crew
Hobbies: Football, Swimming

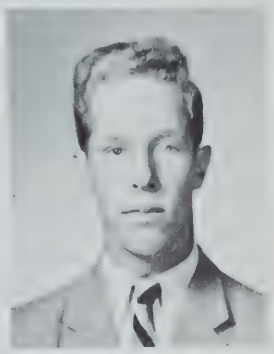

John J. Sheridan
"Shery"
"Live while you live; die, and be done with it."
Last School: Robert Gould Shaw
College: Boston University
Ambition: Technician
Activities: Corridor Patrol, T-Service
Hobbies: Sports

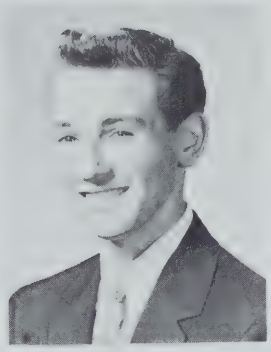

Michael Simbolist
"Mike"
"If youth knew, if age were able."
Last School: Solomon Lewenberg
College: Northeastern
Ambition: Engineer
Activities: Harvest Dance Committee, Prom Committee, Pre-Driving
Hobbies: Sports

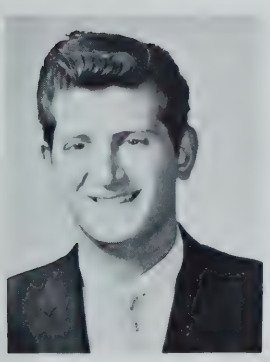

Edward A. Sliby
"Eddie"
"Right or wrong he still has ideas about everything."
Last School: Abraham Lincoln
College: Boston University
Ambition: Aeronautical Engineer
Activities: Basketball, Harvest Dance, Prom Committees, T-Service, Glee Club, Class Day Committee, Model Cars, Chairman and Representative, Cadet Officer

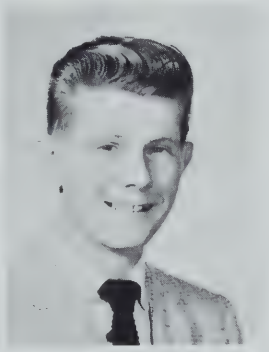

William T. Smith
"Bill"
"Eat, drink, and be merry."
Last School: Boston Latin
College: Air Force Meteorology School
Ambition: Meteorologist
Activities: Track, Student Concil, T-Service, Art Club
Hobbies: Work

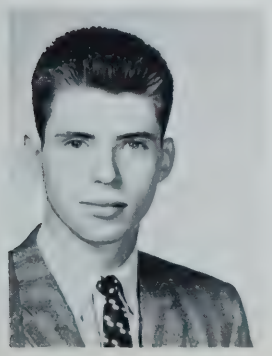

Richard M. Soeldner
"Dick"
"What does the future hold in store for me?"
Last School: Washington Irving
Ambition: Air Force
Activities: Civil Air Patrol, Cadet Officer, Corridor Patrol
Hobbies: Bowling

John Starkis
"Stark"
"Silence is golden but dangerous."
Last School: Solomon Lewenberg
College: Tufts
Ambition: Chemical Engineer
Activities: Crafts Club, Model Automobile Club, Trick Drill Team
Hobbies: Baseball, Reading

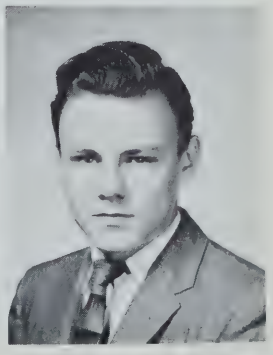

Stephen A. Steinfeld
"Steve"
"Aide-toi, le ciel t'aidera."
Last School: Boston Latin
College: Northeastern
Ambition: Chemical Engineer
Activities: Track, T-Service, Trick Drill, Pre-Driving, Science Club
Hobbies: Basketball, Riflery

Samuel Strier
"Sam"
"It's easy to look at a person but difficult to see him."
Last School: Boston Latin
College: Lowell Tech. Institute
Ambition: Electronics Engineer
Activities: Science Club, Forum, Trick Drill, Corridor Patrol
Hobbies: Stamps, Music

James J. Sullivan
"Sully"
"If one knew what to say at the right time, he would be a genius."
Last School: Sacred Heart
College: Wentworth
Ambition: Road Construction
Hobbies: Rock and Roll

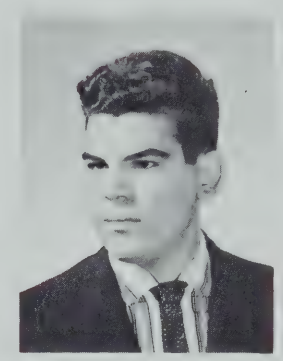

Frank E. Swain
"Professor"
"He who cheats wins!"
Last School: Donald McKay
College: Lowell Inst. of Tech.
Ambition: Electrical Engineer
Activities: Corridor Patrol, T-Service, Camera Club, Pre-Driving, Civil Air Patrol, Representative, Class Chrmn.
Hobbies: Hi-Fi, Astronomy

Lewis Swalnick
"Lew"
"Opportunity knocks but once!"
Last School: Solomon Lewenberg
College: M. I. T.
Ambition: To be a successful engineer
Activities: Cadet Officer, Camera Club, Drafting Standards, Honor Society, Rotary Rep.
Hobbies: Science-Fiction books, Driving

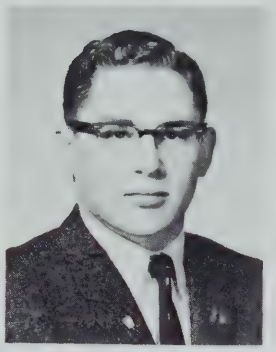

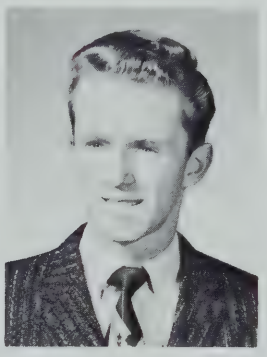

John R. Tosney
"Jack"
"Get rich quick, it's the only way you can."
Last School: Saint Rose's
College: Wentworth
Ambition: Electrical Engineer
Activities: Pre-Driving, Class Representative
Hobbies: Hockey

Francis F. Thornton
"Frank"
"Let the good times roll!"
Last School: William E. Russell
College: Merchant Marine Academy
Ambition: To be a success
Activities: Football, Hockey, Track, T-Service, Corridor Patrol, Pre-Driving
Hobbies: Skindiving, Hockey

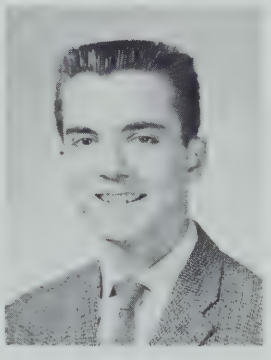

Thomas F. Thornton, Jr.
"Tom"
"Sound thinking signifies success."
Last School: Woodrow Wilson
College: Northeastern
Ambition: Electrical Engineer
Activities: Camera Club, Student Driving, Corridor Patrol
Hobbies: Bowling, Fishing

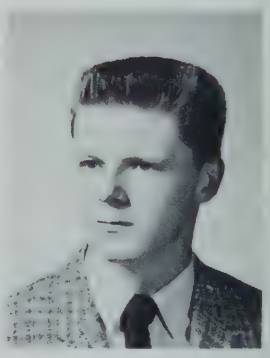

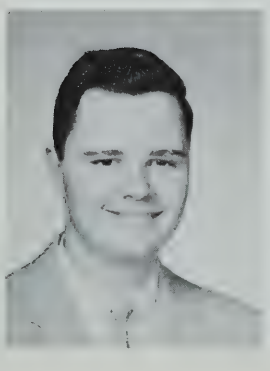

Charles R. Tiedemann
"Charlie"
"For all your days prepare, and meet them ever alike; when you are the anvil bear, when you are the hammer strike."
Last School: Thomas A. Edison
College: Northeastern
Ambition: Electronics Engineer
Activities: T-Service
Hobbies: Tropical Fish

Arthur E. Tilley
"Artie"
"An ounce of patience is worth a pound of brains. Two ounces of patience are worth two pounds of brains. Any more patience is a waste of time."
Last School: Mary E. Curley
College: Massachusetts Maritime Academy
Ambition: Farmer
Activities: Band, Orchestra, Trick Drill, Civil Air Patrol, Cadet Officer, Track
Hobbies: Photography, Radios and T.V.

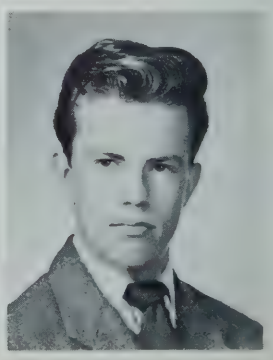

Richard J. Tremblett
"Dick"
"If it's there, I will find it."
Last School: Saint Augustine's
Ambition: Air Force Pilot
Activities: Lunch Patrol, Crew, Track, Model Cars, T-Service
Hobbies: Model Airplanes, Radio

Charles W. Turner
"Charlie"
"If at first you don't succeed, forget it."
Last School: Washington Irving
College: Northeastern
Ambition: Electronic Engineer
Activities: Track, Pre-Driving, Drum and Bugle Corps
Hobbies: Sports

Richard D. Turner
"Dick"
"It is better to keep your mouth shut and be thought a fool, than to open it and be proven one."
Last School: Blessed Sacrament
College: Boston State Teachers College
Ambition: High School Teacher
Activities: Track Team, Pre-Driving Club, Creative English Club
Hobbies: Drawing, Hot Rods

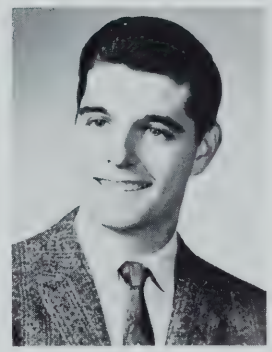

Alan H. Ufland
"Al"
"Life does not treat us lightly."
Last School: Solomon Lewenberg
College: Northeastern
Ambition: Engineer
Activities: Football, Track, Model Car Club, Corridor Patrol, Milk Monitor
Hobbies: Sports, Model Cars

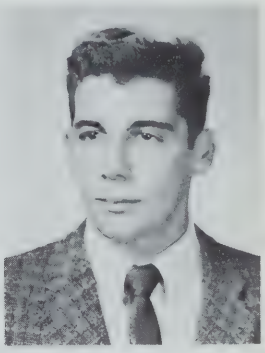

Juris Veidins
"George"
"Procrastination is the thief of time."
Last School: Boston Latin
College: Mass. Inst. of Tech.
Ambition: Electrical Engineer
Activities: Trick Drill Team, "Artisan", Pre-Driving Club, Cadet Officer
Hobbies: Photography

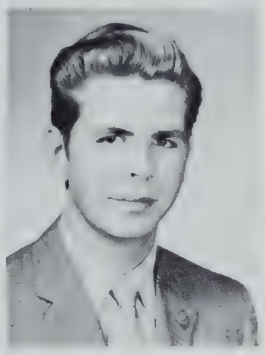

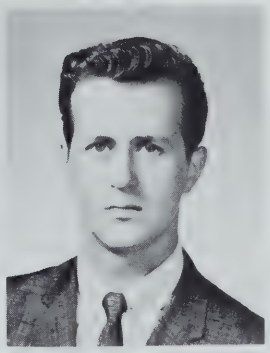

Carl A. Verderber
"Van"
"To be or not to be."
Last School: Saint Francis de Sales
College: Northeastern
Ambition: Architect
Activities: Drafting Standards
Hobbies: Chess, Model Boats

Robert J. Vitello
"Bob"
"A rolling stone gathers no moss."
Last School: Washington Irving
College: Los Angeles Art Ctr.
Ambition: Industrial Designer
Activities: Art Club, Model Car Club
Hobbies: Cars

Richard D. Vivolo
"Richy"
"Early to bed and early to rise makes a person healthy, wealthy, and wise."
Last School: Saint Joseph's
College: Wentworth
Ambition: Tool and die maker
Hobbies: Pool, and Relaxing

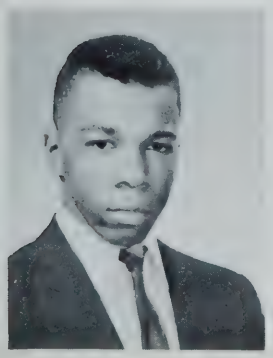

Wesley G. Wallace
"Wes"
"Take what you have and make the most of it, but never be satisfied."
Last School: James P. Timilty
College: Michigan State
Ambition: Electrical Engineer
Activities: Football, Prom Committee, Cadet Officer, Corridor Patrol
Hobbies: Dancing

James M. Ward
"Big Jim"
"If you want something done, do it yourself."
Last School: William E. Russell
College: Air Force Academy
Ambition: Aviator
Activities: Cross Country, Basketball, Baseball, Corridor Patrol, Cadet Officer
Hobbies: Sports

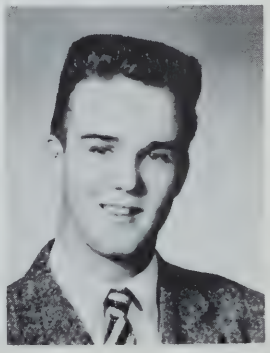

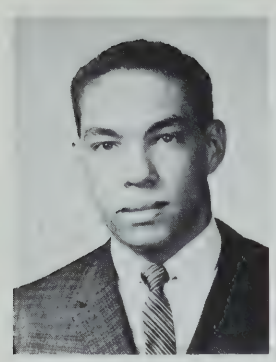

Jerold P. West
"Jerry"
"What is life without a car?"
Last School: Saint Joseph's
College: Northeastern
Ambition: Electrical Engineer
Activities: T-Service, B.T.H.S. Science Fair, Sec'y. of Science Club, Football, Class Day Committee
Hobbies: Pool, Skating

Francis X. White
"Whitey"
"You have to dig to get what you want."
Last School: Washington Irving
College: Northeastern
Ambition: Electrical Engineer
Activities: Golf Team
Hobbies: Golf, Football

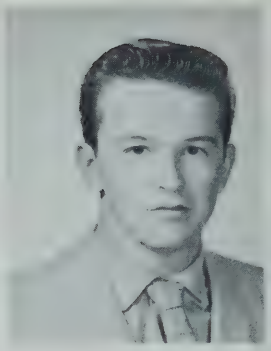

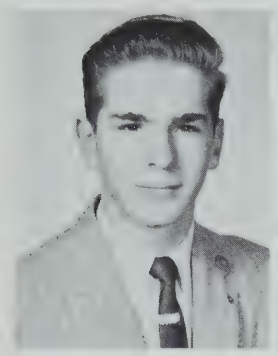

Peter W. Wielhouwer
"Pete"
"This above all, to thine own self be true; For thou canst not then be false to any man."
Last School: Patrick T. Campbell
College: Wentworth
Ambition: Aeronautical Technician
Activities: Crew, Pre-Driving, Yearbook
Hobbies: Roller Skating, Camping

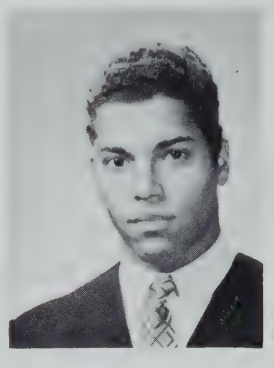

George C. Wilson
"George"
"Do not put off until tomorrow what you can do today."
Last School: Patrick T. Campbell
College: Massachusetts Maritime Academy
Ambition: Marine Engineer
Activities: Track, Math Club, Science Club
Hobbies: Judo, Dactylography

Samuel D. Wilson
"Dave"
"O Tempora! O Mores!"
Last School: Joseph H. Barnes
College: Northeastern
Ambition: Meteorologist
Activities: Harvest Dance Committee, Senior Prom Committee, Art Club
Hobbies: Art, Dancing

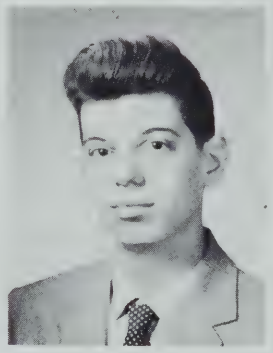

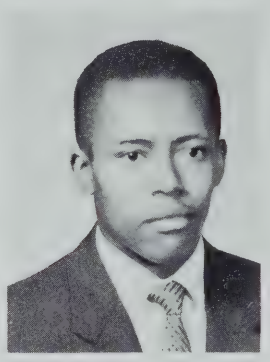

Robert E. Winston
"Bob"
"Understanding makes for a better world."
Last School: Patrick T. Campbell
College: Franklin Institute
Ambition: Engineer
Activities: Basketball, Chemistry Club, Baseball, Track
Hobbies: Athletics

Fred G. Wolfrum
"Wolfie"
"Ambition is the key to success."
Last School: Grover Cleveland
College: Northeastern
Ambition: Electronics
Activities: Cadet Officer, Yearbook Staff, Chess Club, Class Day Committee, Civil Air Patrol, Creative English Club, Corridor Patrol, Class Agent, Math Club
Hobbies: Stamp Collecting

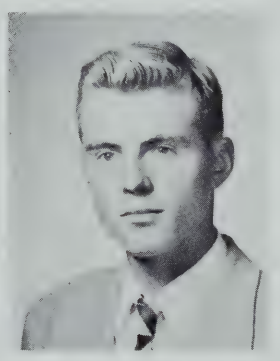

Arthur R. Wong
"Wongo"
"Never free till 2:33."
Last School: Abraham Lincoln
College: Northeastern
Ambition: To become a success
Activities: Cadet Officer, Corridor Patrol, National Honor Society
Hobbies: Reading

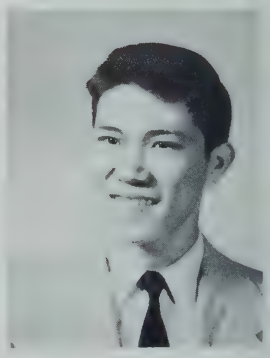

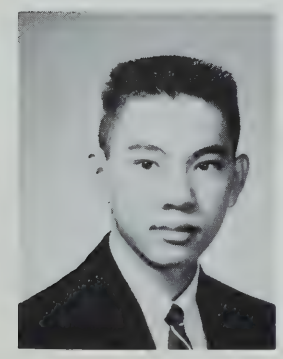

Douglas W. Wong
"Dougie"
"The only way to have a friend is to be one."
Last School: Christian High
College: Syracuse University
Ambition: To succeed
Activities: Track, Baseball, Model Boats Club, Corridor Patrol, Bowling Club
Hobbies: Bowling, Photography

Reginald Wong, Jr.
"Reggie"
"I have nothing to declare, but my genius."
Last School: Abraham Lincoln
College: Northeastern
Ambition: Engineer
Activities: Art Club, Chemistry Club, Math Club, Cadet Officer, Corridor Patrol
Hobbies: Sports, Drawing

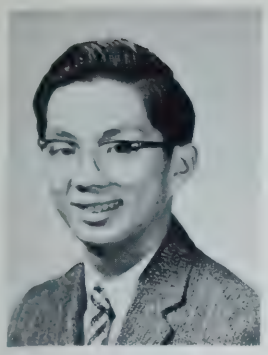

Winston E. Yee
"Bongy"
"There is none so deaf as he who will not hear."
Last School: Abraham Lincoln
College: Tufts University
Ambition: Engineer
Activities: Drafting Standards, Corridor Patrol, Camera Club, Cadet Officer, Chemistry Club, Math Club
Hobbies: Photography, Baseball

Robert E. Zakszewski
"Zak"
"You're a nice kid but who likes kids?"
Last School: Woodrow Wilson
College: Boston College
Ambition: F.B.I. Agent
Activities: Model Car Club, Corridor Patrol, Cadet Officer
Hobbies: Fishing, Basketball

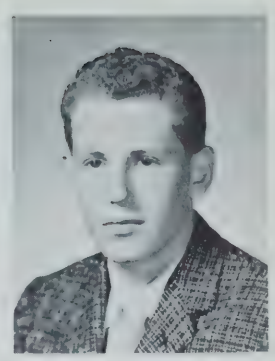

Thomas J. Zazulak
"Zaz"
"Even though life is plenty; pleasures are few and sorrows are many."
Last School: Saint Joseph's
College: Northeastern
Ambition: Electrical Engineer
Activities: Drafting Standards, Forum, Yearbook Staff, Corridor Patrol, Cadet Officer, Class Day Committee
Hobbies: Stamps

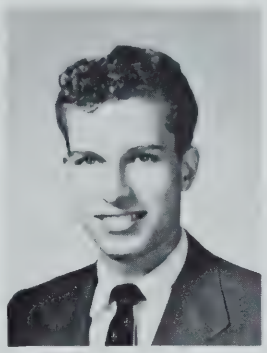

Michael C. Zerofsky
"Zero"
"You can't have friends without being one yourself."
Last School: Patrick F. Gavin
College: Mass. Inst. of Tech.
Ambition: To be a success
Activities: "Artisan", Baseball Manager, Cadet Officer, Chairman, Chemistry Club, Math Club
Hobbies: Basketball, Baseball

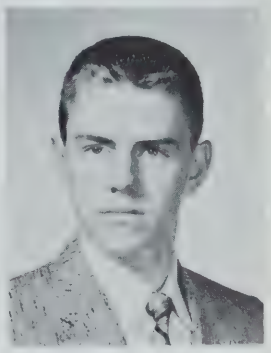

Raymond A. Zickus
"Ray"
"It's harder to lose than to win."
Last School: Saint Peter's
College: Harvard University
Ambition: To be a success
Activities: "Artisan", Cadet Officer, Chess Club, Basketball, Tennis, Class Chairman, Chemistry Club
Hobbies: Meditating, Working

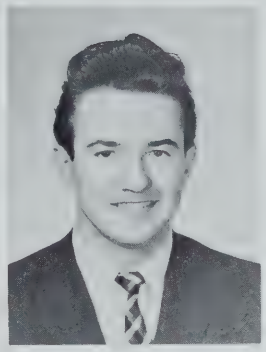

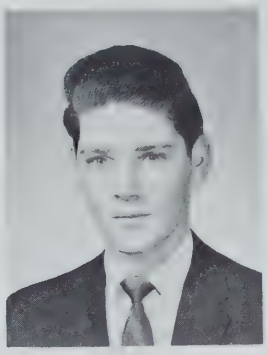

John J. Connor
"John T."
"Call me anything but don't call me in the morning."
Last School: Washington Irving
College: Northeastern
Ambition: Engineer
Activities: Drafting Standards
Hobbies: Cars, Bowling

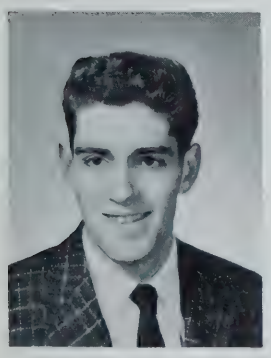

Thomas S. Foley
"Big 'T'"
"People who live in glass houses shouldn't throw stones."
Last School: Saint Gregory's
Ambition: To become a millionaire

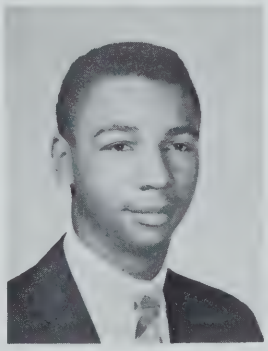

Lafayette T. Hayes
"Moose"
"Speak little, do much."
Last School· Martin
College: M.I.T.
Ambition: Electrical Engineer
Activities: T-Service, Pre-Driving, Track, Corridor Patrol, Hockey, Football
Hobbies: Sports

Camera Shy . . . . . .

Richard A. Cattaneo
"Richie"
"Reputation is what people think you are. Character is what you are."
Last School: Abraham Lincoln
College: Wentworth
Ambition: To make money
Activities: Pre-Driving Education, Cadet Officer, Corridor Patrol, Chess Club
Hobbies: Cars, Collecting Records

Joseph P. Coombs
"Paul"
"There is only one thing that I know, and that is that I know nothing."
Last School: Rice
College: Northeastern
Ambition: Chemistry teacher
Activities: "Artisan," Class Day Committee, Drafting Standards, T-Service, Harvest Dance Committee
Hobbies: Chemistry, Basketball

Francis M. Gaughan
"Gago"
"Back off me Jack."
Last School: Gate of Heaven
College: West Point
Ambition: President of U. S.
Activities: Baseball, Football, Hockey, Track, Golf, Tennis, Boat Club
Hobbies: Sports

Bruno F. Vasil
"Buster"
"Qui s'excuse s'accuse."
Last School: Mary E. Curley
College: Franklin Institute
Ambition: Auto Mechanic
Activities: Model Car Club, C.A.P., Art Club
Hobbies: Customizing Model Cars, Sports

Class History

September fourth, 1954, found us badly in need of a few hours additional sleep as we set out enthusiastically (?) to find a building described to us as a home for aged pigeons, retired bats, and foreign spies. This architectural marvel, known to the intellectuals of the world as Boston Technical High School, was to be our home for the next four years.

The seniors "allowed" us to enter the school for a minimum of ten cents. This was a nominal fee. Our first week was spent taxing our brains filling out forms and trying to remember our parents' addresses. Some of the subjects we took were algebra with Mr. Murray or Mr. Connor, English with Admiral Fogarty or Mr. O'Dowd, ancient history with Mr. Burns or Mr. Bowes. We had health one period a week at the North Pole with Mr. Avin, and general science with Mr. Mulloy at the Annex.

The freshman year went by quickly. When June rolled around we had collected an enormous quantity of passes to the elevator, lunchroom, and swimming pool. We left to fulfill our dreams of basking in the summer sun.

A postcard reminded us that once again school was to start. Again we were divided into two groups, one at the Annex at Egelston Square, and the other at the Main Building.

The first teacher we encountered was General Breen. It was a meeting we will long remember. Here over and over again we heard the familiar warning, "or I'll mark you E for drill." Another new subject we had to cope with was the Blacksmi . . . (a-hem) Forge Shop. In a spacious amphitheatre we received valuable information on how to work (mostly melt) steel into various shapes. The prize student was Allen Greenberg, who complained that the tongs kept melting. (Due to circumstances beyond our control he is now resting at Dorchester High School).

Speaking about shapes, geometry comes to mind. The first theorem we learned was . . . well; then there was pattern making. Under the expert guidance of "Pop" Cummings and Mr. Cox we made many useful household items. About February first, half of us were transferred to the Annex while the group at the Annex came to the Main Building. Here, to take the place of forging and pattern making, we took history. And we found the novelty of "food" for lunch (but no time to eat it in). TWO MORE YEARS TO GO.

Again, I was aware of a constant buzzing when I realized it was the alarm clock. School had started again. Break out the ties! This year instead of

Class History

changing buildings we would remain in the Main Building all year. Throughout our junior year we had machine shop. Our equipment was quite modern as stated by Mr. McGunigle, "They made these things and then they made lathes." You might think we were still in the Second World War. There were ten micrometers and four squares to a class of thirty-five.

This year we became acquainted with Mr. Morris, our football coach. After numerous visits he induced us to join the football team . . . OR ELSE. Throughout the year we took physics. The famous experts were Mr. Bluhm and Mr. Webster. Under the supervision of their great scientific and mechanical minds we became better acquainted with the problems surrounding us. Our "labs" were equipped with the finest precision instruments that could be bought with money saved by Mr. Rosenthal from the rental profits of his famous tie collection.

In spacious airy rooms and in the comfort of plush-upholstered chairs we performed our "lab" experiments. This year we made our first acquaintance with the guidance counselor, who "greeted our problems with enthusiasm" and had one cure-all for many ailments: — "Read, Read, Read!" After spending the summer in the library we returned to the reality of school. "One more year to go and we had better make it good," said Mr. Dailey, our class advisor. "Work hard" and, oh, yes, "READ!"

Chemistry was our next obstacle. We used special breakable test tubes, Tech test tubes. There were expenses all year — ties from Mr. Rosenthal, pictures, Yearbook, Harvest Dance (It seems strange that all those who went to the Harvest Dance passed math headed by Mr. Durante), and our Senior Prom. We elected our class officers who were Philip Gallagher, President; Ralph Galeota, Vice President; Richard Turner, Secretary; and Kenneth Runge, Treasurer. If it were not for our excellent guidance the faculty would not have turned out as well as it did. Huh?

After Sputnik was launched, the Government called on Mr. Foley, Mr. Rosen, and a few of their other Tech assistants to try for a moon shot.

The year drew to a close and as it did the popular pastime of searching for, gathering in, and adding up stray and sufficient points for graduation. Success rewarded the hunters. The next thing we heard was the familiar voice of Mr. Conway saying, "Parents, friends, members of the faculty, and future graduates of Boston Technical High School". . . . Victory was ours.

Stuart Frankel, Fred Wolfrum

Class Will

McNeely

Feigen

We, the class of 1959, do hereby bequeath these priceless heirlooms to those who have given us a boost up the ladder of life.

To Mr. Conway: A hearty welcome to Tech and best wishes for a successful future.
To Mr. Avin: A trip to Alaska to study the biological effects on Eskimos of eating penguins.
To Mr. Bluhm: A pair of Chicago roller skates to get around the building faster.
To Mr. Bowes: A Royal typewriter all his own.
To General Breen: Padded rifle butts.
To Mr. Brokvist: New badges (at last), not for "T" service, but "M" (Memorial) service.
To Mr. Campbell: The use of the Freshman pool so that the hockey team can practice in peace and cold.
To Mr. Connor: Another course at Northeastern — "How to understand pupils who don't understand you."
To Mr. G. Cronin: A correspondence course in algebra.
To Mr. J. Cronin: The title "Mr. Industry."
To Mr. Cummings: A new core box and 150 acres of sand in the Rio Grande.
To Mr. Dailey: A trouble-free senior class.
To Mr. Daly: A .22 to knock off more *pigeons*.
To Mr. Durante: A collection of ranks to use on Mr. Connor.
To Mr. Foulkes: A job in the American Dairy Association.
To Mr. Furber: Sunshine in a glass.
To Mr. Gable: An amphitheater for his home.
To Mr. Galvin: A bright red Calypso jacket.
To Mr. Gibbons: Nomination as president of the Junior year in 1961.
To Mr. Golden: A nine-hole golf course on the roof.
To Mr. Gray: A dispenser for football tickets.
To Mr. Hannigan: An orderly to carry his teaching equipment.
To Dr. Hasenfus: Best wishes from the yearbook staff and the hope that next year's yearbook will be as good as this one.
To Mr. Holland: A box of assorted *If's* and *But's*.
To Mr. Lamkin: A missile to eliminate all but "A" pupils.
To Mr. Lofgren: A job as assistant to the assistant who is assisting the designer of the new Tech High.
To Mr. Maher: The knowledge that your mother is the only one of your uncle's sisters that's not your aunt.
To Mr. McGrath: A chance to manage the Red Sox and end the Yankee dynasty.
To Mr. McGunigle: One more scale than he started with.
To Mr. McMahan: A trip to Paris to receive a medal from the French Underground.
To Mr. J. Moran: A lifetime supply of note paper.

Class Will

To Mr. W. Moran: A magnet.
To Mr. Morris: A cure for the "Purple Terrors."
To Mr. A. Munnick: Captaincy of the "Columbia" in next year's America's Cup Race.
To Mr. G. Munnick: Gunner's-mate on the British yacht.
To Mr. Murray: A shamrock.
To Mr. O'Brien: A private secretary.
To Mr. O'Bryant: A homeroom on the first floor.
To Mr. O'Dowd: A periscope mounted on his desk.
To Mr. Plumb: Some good dirty dirt from the machine shops.
To Mr. E. Powers: His own personal shrine.
To Mr. William Powers: Guard for the Celtics.
To Mr. Rice: A case of Chinese food.
To Mr. Ricci: Lifeboats designed by freshman students.
To Mr. Rosenthal: The first 1960 nickel.
To Mr. Spang: A book entitled "Ten Ways to Break into a Locker."
To Mr. Van Ham: A drafting class that does not get further and further behind.
To Mr. Wall: A sabotage kit to take care of other schools' boats.
To Mr. Webster: The other half of his glasses.
To Mr. White: A new genuine leather brief-case.
To Mr. Mistler: A dozen cabbies to instruct his pre-driving class.
To Mr. Harrison: More double-features as in the old days.
To Mr. Burns: A wrestling match with *Killer* Kowalski.
To Mr. Carey: The book "Teenagers Shouldn't Drive; They Should Trot."
To Mr. Carpenito: A job in a pizza factory.
To Mr. Cox: A pattern-making shop at Memorial.
To Miss Cummings: A mink outfit.
To Mr. Fogarty: "The Lady of the Lake."
To Mr. Gordon: A flash camera.
To Mr. Grant: A tomb.
To Mr. Grueter: A ten-gallon hat.
To Mr. Leary: A pair of elevator shoes.
To Mr. Mulloy: A trip to Cape Canaveral, Florida, to trouble-shoot for the Navy scientists.
To Mr. Packard: A drafting class that will "just listen."
To Mrs. Coghill: An up-to-date collection of "Mad" magazines for library.
To Miss Sullivan: An I.B.M. machine for the health cards.
To Next Year's Seniors: Luck.
To Everyone: Memorial.

James McNeely, Larry Feigen

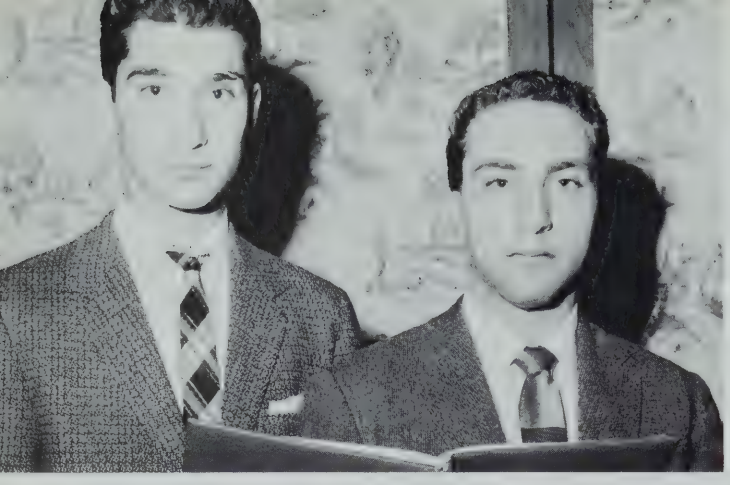

Class Prophecy

Gulko
Schwartz

10, 9, 8, 7, 6, 5, 4, 3, 2, 1, 0

A sports club . . . After ten years of planning, Mike Zerofsky finally accomplished the up-to-now impossible feat of constructing a space ship capable of reaching the unknown half of the moon. Until the present date scientists have been baffled as to the secrets on the hidden portion of the moon.

May 15, 1969 will go down in history. This is the very day that Hank Schwartz, Norm Gulko, Mike Zerofsky, and their pilot, Leon Hyman, embarked on their adventure-filled journey that would lead them to the most unexpected findings known to man.

At the last reaches of the earth's atmosphere, 1,000 miles in the heavens, Hank Schwartz detected a horrible miscalculation. He had forgotten his all-important vitamin pills (to make him grow). So back to earth we went. After being greeted by a heart-warming welcoming committee with the casual question, "Back so soon?" we were on our way to outer space once more.

Speeding through limitless space we shot past Charlie Turner training for the interplanetary Olympic run from Earth to a nearby satellite. After exchanging greetings with Charlie, we resumed our flight.

Finally, after many tedious days of suffering and confinement, we landed at our long-sought destination. Peering out of our space ship, we gazed at a most unbelievable sight, Lunar Technical High School. Almost immediately, before we could catch our breath, we were grabbed by Alfred Centofanti, chief agent of the "T" service, for allowing our ship to smoke in the triangle. We were sentenced to one half hour of detention by the Lunar version of Mr. Holland, Joe Polito, of Lodgen's market.

After completing our harrowing sentence we were released and allowed to tour this strange school. Everything seemed backward; the belfry was in the basement; and the forge shop was on the roof.

Class Prophecy

We then dropped in at a faculty meeting. It was here we saw the main difference between our old Scotia Street alma mater and Lunar Tech. The teachers were as follows: military science, General Paul Christi; English, "DOC" Kahalas; chemistry, "Red" Meehan; mathematics, "Demosthenes" Davenport; drafting, Joe Mellin; French, Wesley Wallace; physics, "Fearless" Feigen; shop, Paul Kirby; history, Jimmy Ward; physical education, "Bob" O'Farrell; baseball coach, "Joe" Burke; football coach, "Phil" Gallagher; hockey coach, "Dick" Peterson; crew coach, "Lucky" Paisner; and last but not least, their beloved headmaster!!! "Jud" O'Shea.

Next came our tour of the senior lounge on the sixth floor. This place of recreation was lavishly decorated. Everybody was relaxing to the soothing music of "Crazy Fingers" Arpino. Bob Rehfield and Buddy Schneider were floating around in the huge horse-shoe shaped swimming pool. While "Gus" Manomaitis was busy diving, "Moose" Hayes and "Jim" Hemenway were lounging around smoking dollar cigars. In a corner we could see two freshmen slaves shining the shoes of Jerry West and John Sheridan. What a sight!

Alas our time of departure had finally come because our fuel was evaporating too rapidly.

On our way to the space ship we encountered Major Tilley and his trick drill team practicing on the school's football field. Dave Merrill and Louie Swalnick were busy eating their lunches under the spreading palm trees while Dave McGough was giving a public address entitled "How to graduate in One Hundred and Eighty Lessons."

When we reached our ship there was a tremendous crowd encircling the vehicle. The throng was made up of many well known people such as the great poet Wayne Libby; the famous author Ernie O'Toole; the distinguished physicist Tom Connolly; and the talented Bob McGrath.

On our return trip we were debating how to break the news to all the anxious people on earth but after much thought we decided not to tell them for fear they would never believe us anyway. When we landed on earth, of course, the first question we were asked was, "What did you find?" We simply replied, "Nothing," for we were sure that we alone should possess the secrets of the outer world and that our unusual experiences should not be shared by unworthy scoffers.

Try To Remember

STEVE STEINFELD giving the meanings of words to Master Wall . . . . RICHARD MacDONALD owning his own locker . . . . HARRY PEASE going to the Senior lounge for a smoke . . . . JOE BURKE passing all his subjects without Mr. X's help . . . . "GIGS" GALLAGHER as #1 in the class . . . . ROBERT VITELLO driving one of his dream cars . . . . GEORGE WILSON playing his guitar for "ELVIS" FELDSTEIN . . . . RICHARD TURNER worrying about his marks . . . . RICHARD PETERSON limping at the "Harvest" Dance . . . . ROBERT MURPHY and ASST. getting their articles in on time . . . . JURIS VEIDENS and MICHAEL ZERO running neck and neck for the "Roll" . . . . JERRY WEST and JACK TOSNEY calling each other "Dirty Lestoil Users" . . . .

TOM THORNTON worrying what was written about him . . . . RICHARD CROSBY selling cars . . . . KEN RUNGE pulling ROBERT WINSTON out of ranks . . . . RALPH GALEOTA as a General for the Tech Army . . . . LARRY COSTELLO passing the hat for his new car . . . . FRANK SWAIN learning how to shave — a gorilla . . . . JOE RUSSELL charging everybody's Tunnel fare . . . . RICHARD PEPE running the Tech machine shop . . . . PEEWEE WONG getting good marks at Walpole running the lathes . . . . DAVID RILEY running for the M.T.A. . . . . NICK GUTTING running the color guard . . . . ERNEST O'TOOLE waiting to play against Latin . . . . FRED FEROLI waiting for that certain French teacher . . . . BRENDON BRADLEY just waiting . . . . ED HEALY coming up with some original jokes . . . .

JIM HEFFEL trying to make the Queen of Chess . . . . JOHN DOLAN graduating from Revere High . . . . ROBERT JENNINGS shutting up in Economics . . . . "MOOSE" HAYES becoming second waiter at a well-known jazz joint . . . . "CLEM" MEARA doing something worthwhile . . . . RICHARD MORRISON supplying this editor with names for this MAD column . . . . JAMES HEMENWAY taking his own pictures . . . . FRANK KIRWIN taking his own dictation . . . . ALLEN UFLAND giving free boxing lessons to RICHARD MacDONALD . . . . PAUL CARISTI looking awake in the coffee shop . . . . TOM RYDER and LENNY CAIGER remembering old times on the Egelston platform . . . . RICHARD FENTON and STEVE BUCK together at M.I.T. . . . .

ROBERT O'FARRELL becoming President of the Boston & Maine Railroad . . . . HENRY SCHWARTZ as captain of the Boston Celtics . . . . KEN BENSON

going with Anita Ekberg . . . . FRANK CORMO as chief of the African pygmies . . . . PETER DAKERS as a Bruins goalie (wearing Scotch shorts) . . . . BRUCE DREYFUS as chief consultant on parliamentary procedure . . . . WILLIAM and BARRY FONG as waiters in the *Cathay Inn* . . . . BILL KRASNOW entering the National Hydroplane Races . . . . AL LEIBERMAN winning the 1000 meter to the Lunch Room . . . . CHARLIE MISCIOSCIA as an honorary general . . . . FRANK KIRWIN taking a trip around the sun . . . . DICK FICHTER without his sidekick Arthur Tilley . . . . TERRY ABRAMS imitating Alistaire Cooke . . . .

RONALD ARPINO with a 240 bass accordion . . . . SHELDON BERGER on a debating team . . . . LARRY FEIGEN keeping his educated mouth shut . . . . STUART FRANKEL as the leader of a street gang . . . . SUZY LAWSON running the coffee shop . . . ED NORRIS working for the Mafia . . . . ED LYDON drinking sour milk . . . . JIM WARD running for MR. WHATYAMACALLIT . . . . DOUGLAS CASIPIT taking the place of MacARTHUR . . . . BOB DEAN not being sent to the class adviser . . . . HENRY SCHWARTZ passing French and flunking chemistry . . . . DANA CHANDLER being on time for chemistry class . . . . VINCENT CICCOLO selling tickets to the Harvest Dance — with the gang in back of him . . . . HARRY KALENBERG bathing at L Street . . . . "DUTCH" HOLLAND riding his bicycle to school . . . . BILL KALENBERG giving out homework . . . . DAVID MERRILL buying frozen food . . . . PETER RICHT sorting tomatoes . . . .

CARLON SEAY passing in a French homelesson . . . . TOM McDONOUGH staying awake in French class . . . . AL CUGINI trying to get out of Tech . . . . J. B. BAKER winning an art contest . . . . WES WALLACE playing football for Framingham Reformatory . . . . LEO CORSETTI not sounding off about his dexterity . . . . PAUL KIRBY not having any excuses for his fumbles . . . . JUD O'SHEA being the most eligible bachelor in town . . . . PHIL CHAPSKI not growing an inch . . . . DAVE DAVENPORT playing the sax at the games . . . .AUGIS MANOMAITIS getting an easy name like JOE DOE . . . . HARVEY KAHALAS as editor of *Mad* . . . . DAVID NAVISKY as a weight lifter . . . . PAUL CARISTI teaching in Room E3 . . . . CHARLES TIEDEMANN as maitre de at Romanoff's . . . . ROBERT ZAKSZEWSKY changing his name to TOM DOOLY . . . . DICK LYDON as king of the chem class . . . . SAM WILSON as mayor of East Boston.

And these were their

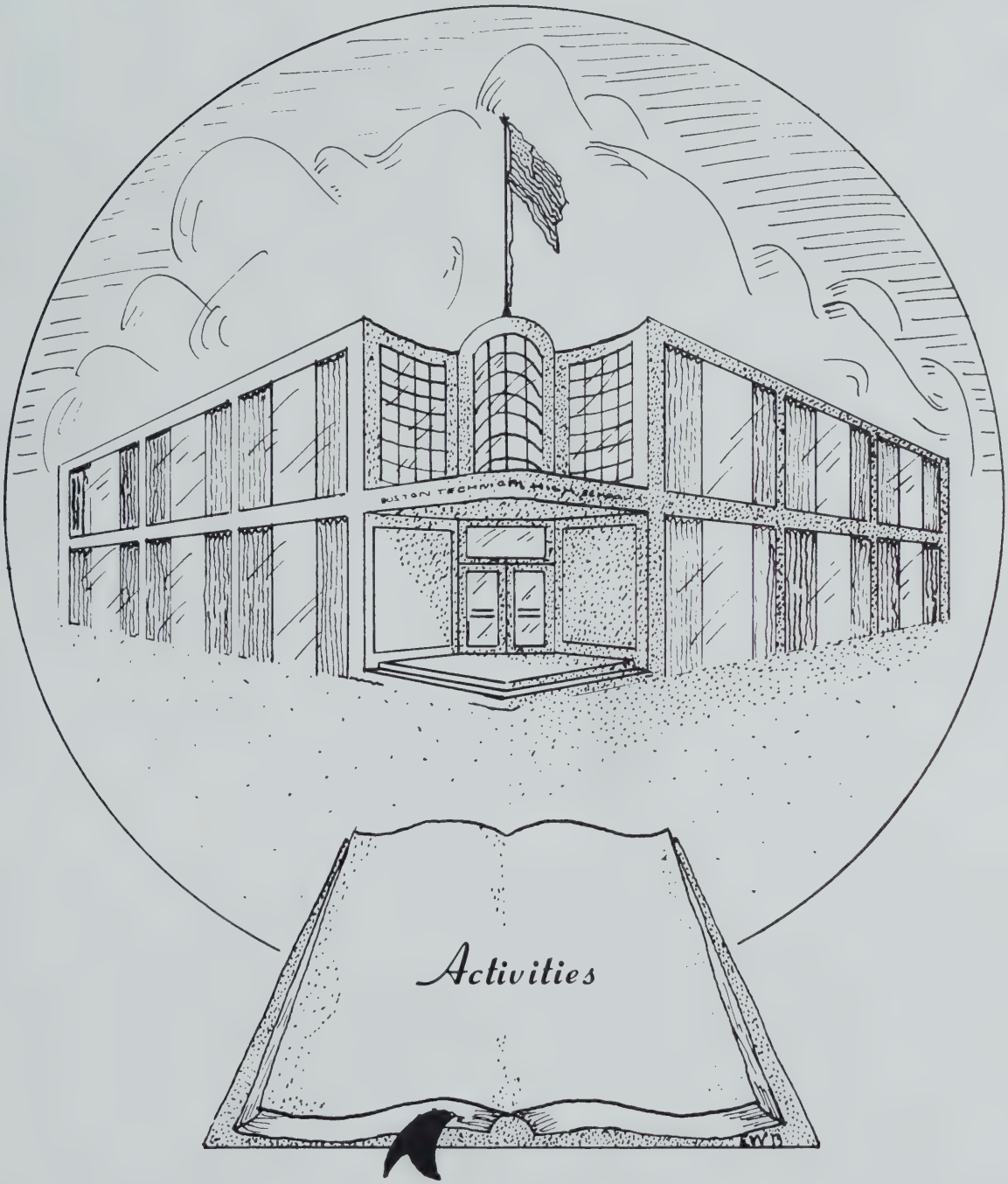
Activities

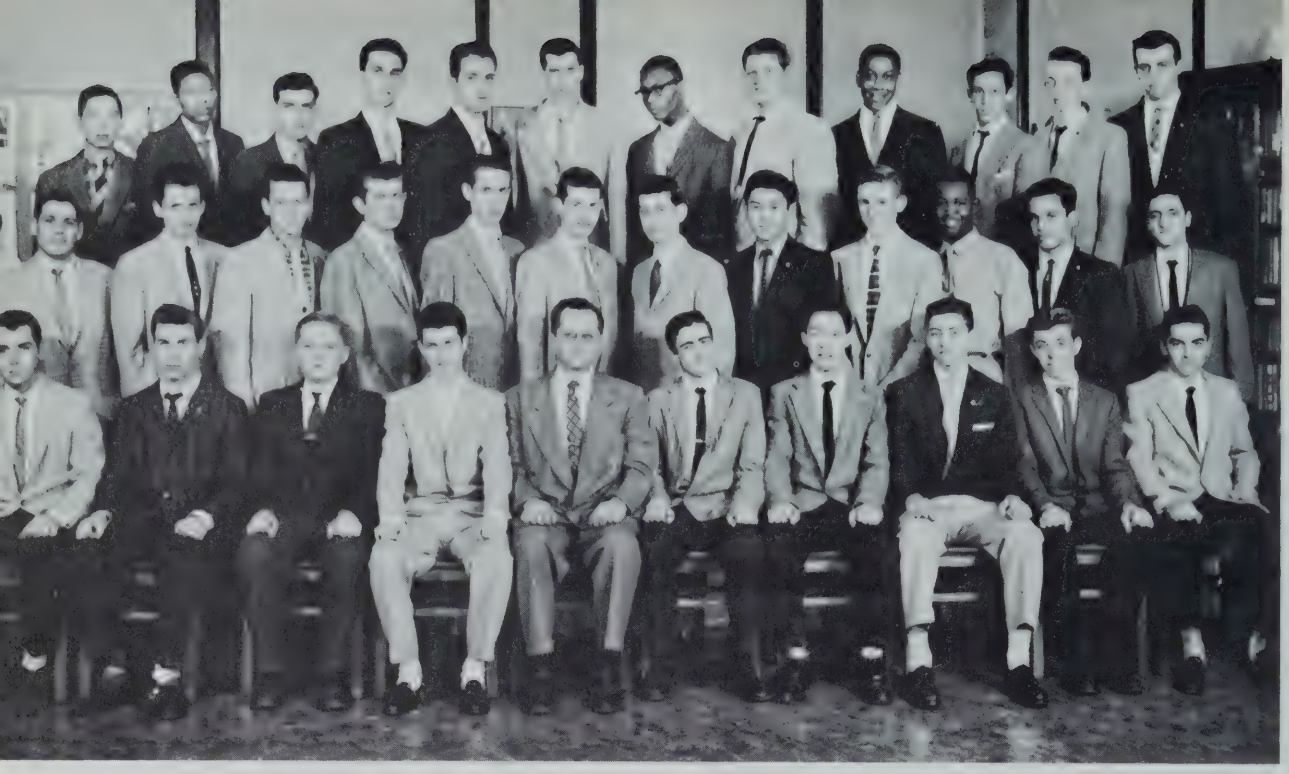

Art Club

Third Row: Lee, Johnson, McDonnell, Volpe, Maddestra, Donahue, Little, Roche, Fowler, Frigulietti, Carr, Porter.
Second Row: Paderson, Gouthrou, Hayes, Smith, Vasil, Murray, Wilson, Moy, Richards, Chandler, Thomas, Polito.
First Row: Christo, Baker, Berube, Knowland, Mr. Rosenthal, Cameron, Chin, Roit, Williams, Vitello.

For the eleventh year Boston Technical High has had an Art Club. As most of the students in the Art Club possessed an unusual skill in free-hand drawing, they joined the club to develop this talent. The accepted students have Mr. Rosenthal as their director. Meetings are held twice a week in A3. Mr. Rosenthal sees to it that much advanced work in the field of art is done by the members.

Much of their art has been exhibited throughout the school. Each year this special group has the honor of designing the school pin. Students of the Art Club have won several prizes in contests held in Boston and New England.

Some students plan to make art a vocation. Others regard it as a decidedly worthwhile vocation and all members enjoy the work and happy atmosphere of the Art Club.

Ready for Christmas Assembly

Artisan

For over half a century the boys of Boston Technical High School have eagerly anticipated the publication of their excellent school magazine, "The Artisan." This fine publication is the product of a select group of conscientious students, who give much of their time to make this possible. The excellent literature appearing in the magazine is a tribute to our school.

In the past "The Artisan" has won many first place awards granted by the Columbia Scholastic Press Association. The staff is doing its utmost to win such an award this year.

"The Artisan" owes its success to the diligence of its student body and to the capable direction of its faculty advisers, Mr. Wall and Mr. Powers.

Third Row: Parks, Holland, Binder, Sachs, Rich, Mellin, Ryan, Hemenway.
Second Row: Mellin, Maddestra, Meehan, Moy, Rehfield, Veidens, McAulay, Russell.
First Row: Mr. Rosenthal, Baker, Hyman, Zerofsky, Mr. Wall, Green, Goldman, Miller, Mr. Powers.

Mr. Gunnar Munnick is always interesting.

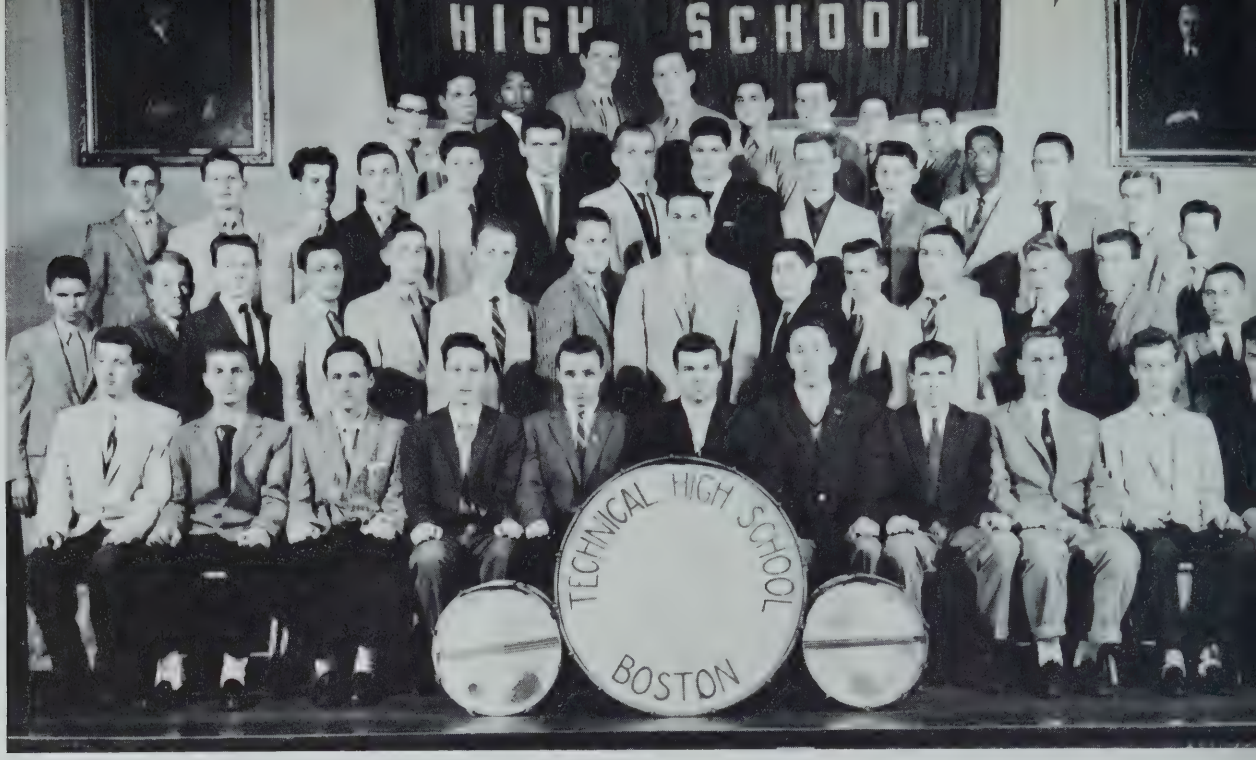

Band

Fourth Row: Guberman, Koslow, Saunders, Cass, Housley, Kline, Tilley, Cannone, Bellino.
Third Row: Volkin, Frey, Butler, Sherman, Quigley, Knight, Lento, Cormillo, Richardson, Bain, Stembridge, Dillon, Clancy, Burke.
Second Row: Zolon, McNulty, Carty, Gaudet, Kontrim, Moore, Ball, Maplesdon, Levy, Sanda, Martin, Grant, Costello, Semonian.
First Row: O'Farrell, Piazza, Morrison, Dow, Keeler, Davenport, Traiger, McSweeney, Satkevich, Graney, Norris.

Technical High can be proud of its outstanding band. Our musicians work unselfishly to bring honor to the school. They deserve much recognition for their tireless efforts. They have, in the past, won many awards and under the capable guidance of Mr. Houlihan will continue to do so in the future.

The band practices in the Drill Hall every Friday so that it will become accustomed to performing as a unit. The members hope to capture top honors in the Schoolboy Parade this year and we are sure it will be a just reward for conscientious work.

Band officers are Captains Paul Satkevich and David Davenport, First Lieutenants Kevin McSweeney and Richard Morrison, and Second Lieutenants Joseph Piazza and Robert O'Farrell. Assisting Mr. Houlihan is Mr. Kahn. Mr. Emmet Morrill is the faculty adviser.

You read it first

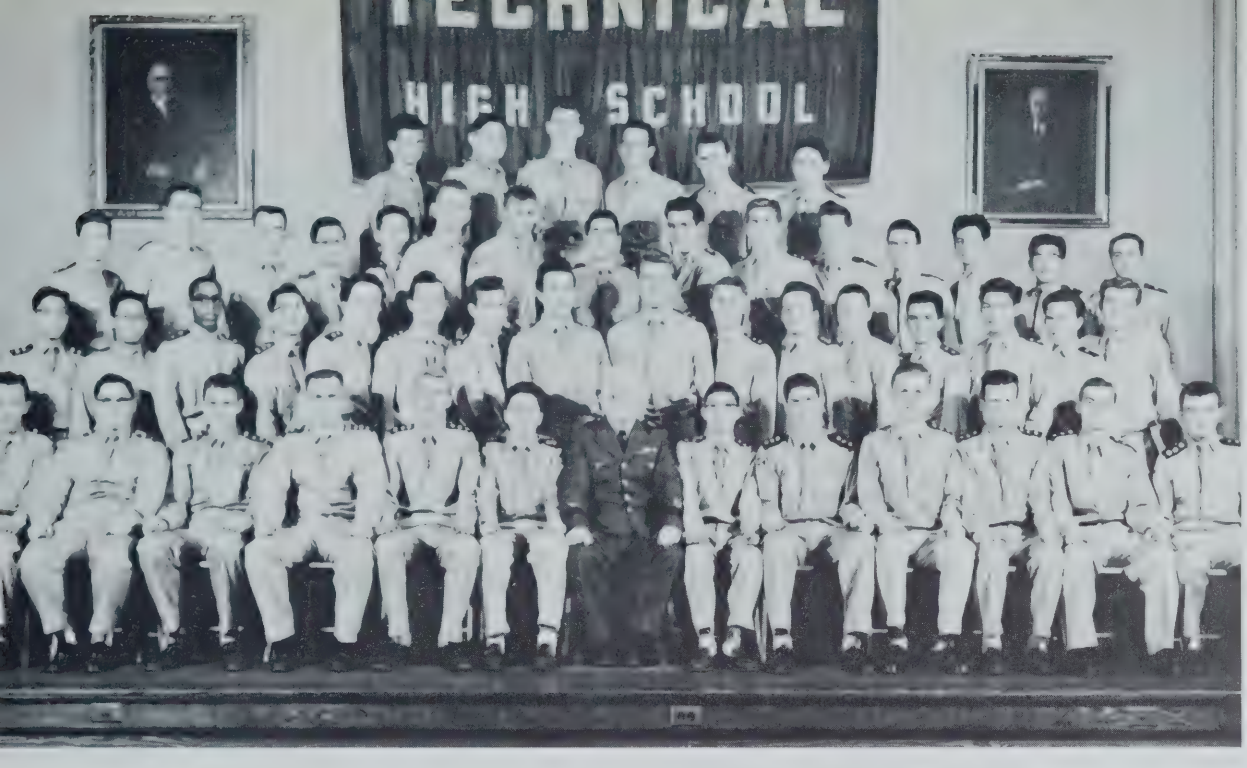

Cadet Officers

Brigadier General Breen, a much decorated World War I soldier, has for more than thirty years instructed the boys of Boston Technical High School in the correct techniques of drill. This year he has a group of fifty-six officers. Through his careful procedures the cadet officers are able to drill their companies with precision and order. Drilling a company is not an easy task; the officers on General Breen's staff must be capable and alert students. Those who are chosen take time out from their regular classes to drill any company assigned to their command. At the end of the year the most outstanding unit participating in Prize Drill is chosen after rigorous tests. A suitable memento is presented the officer in charge of the winning drill team. The greatest satisfaction for each cadet officer is the realization that he is a good soldier and a good citizen.

Fourth Row: Pepe, Feigen, Soelder, Runge, Dwyer, Brennan.
Third Row: Bankowski, Cavanaugh, Pease, Fong, Nee, Dalton, Gutting, Pepper, Cattineo, Veidens, Kolaitis, Burke, Kane, Wong, Schwartz.
Second Row: Oi, Fong, Blacklock, Yee, Feldstein, Culhane, Zazulak, Zickus, Mockus, Sestokas, Fichter, Paisner, Bailey, Moy, Tilley, Dean.
First Row: Caiger, Swalnick, Zerofsky, Parks, Wolfrum, Bath, General Breen, Wong, Rich, Riley, English, Cundari, O'Brien.

Mr. Wall is one of the best

Camera Club

Third Row: Flynn, Mickevicius, Caiger, Cavanaugh, Maguire, Svagdis, Pierce, Burke, Watson, Flaherty.
Second Row: Walsh, Patterson, Ryan, I. Weiner, Goldstein, Gillis, R. Weiner, Seligman, Duggan, Paskevich, Seay, D'Alto.
First Row: Lawrence, Oksenuk, Reidy, Willoth, Mr. Webster, McNulty, Yee, Imbrogna, Casipit.

Mr. Webster has been the director of our Camera Club for many years. He has a thorough knowledge of photography for it has been a lifetime hobby. All members of the club enjoy Mr. Webster's discussions about photography, for he conducts his classes in such an interesting manner. The Camera Club meets Wednesdays and Fridays to acquaint pupils with the art of picture taking and the use of varied photographic equipment. Even though the school lacks some facilities, members have developed many fine pictures. All members compete in many photography contests throughout the year. Many boys will profit in future years from their efforts in this club.

Mr. Alf Munnick's boys were well trained.

Chess Club

Our Chess Club is composed of boys who show interest and skill in this ancient game of concentration. Under the capable guidance of Mr. Murray they compete against players from other schools throughout the year, and thus bring honor and recognition to our school.

Manomaitis, Russell, Heffel, McDonald, Gill, and Conroy make up the nucleus of the team. They are ably assisted by Pendleton and Haney. The other members of this club are students not yet acquainted with the finer points of chess but possessed of a great desire to learn.

This chess team has always been composed of good sportsmen, who continue the praiseworthy tradition that boys of Technical High School are gentlemen, win or lose.

Members of the Chess Club thank Mr. Murray for his constant help, and inspiration.

Third Row: Pendelton, Smith, Naper, Conroy, Culhane, Maranosky, Dodge, Hughes, Conaghan, Marino, Witkus, Saia, Andrews.
Second Row: Venckus, Antonuccio, Ulrich, Saulnier, Kanach, Biagi, Mockus, A. Cohen, Jones, E. Cohen, Bordieri, Balas.
First Row: Cundari, Haney, MacDonald, Russell, Mr. Murray, Manomaitis, Heffel, Gill, Allen, Frankel, Elterman.

Your move!

Class Day Committee

Third Row: Cundari, Murphy, Corricco, Erickson, Caswell, Cavanaugh, Ryder, West, Cook, O'Toole.
Second Row: Galeota, Maddestra, MacDonald, Hemenway, Feigen, Conaghan, Markonish, Zazulak, Gulko, Alizio.
First Row: Greene, Rushton, Boussy, Frankel, Wolfrum, Mr. Durante, Feldstein, Pease, Schwartz, Blacklock, Clark.

With Mr. Durante as director of the Class Day Committee, our last day was spent together enjoyably and memorably. The committee, composed of seniors, met several mornings to formulate and to plan this unforgettable day. It took more than one meeting to agree upon the details of how the last day should be spent, but the committee worked in close harmony.

It can not be said that the committee took life easy for members were always on their toes taking suggestions from their fellow classmates and teachers. The committee could not have picked a better day to hold our outing. At the assembly the Class History, the Class Will, the Class Prophecy, and the Try To Remember were read by their authors.

Highest praise must be given to the members of the Class Day Committee who helped to plan the last grand get-together of the entire senior class.

Mr. Lofgren is an excellent draftsman.

Creative English

Again this year there was a Creative English Club at Tech. It met on Wednesdays and Fridays during activity periods. Dr. Hasenfus, who is also adviser of the Yearbook, was in charge.

The purpose of the club is to stimulate writing ability by emulation and practice. Masterpieces of English are studied for the finer points of expression.

Some of the members are Norman Gulko, Harvey Kahalas, Stuart Frankel, Richard Marnell, Fred Wolfrum, and David McGough. Many of these boys were either on the yearbook staff or Artisan staff.

We of the Club were particularly fortunate in having Dr. Hasenfus as our adviser, for he is the writer of many magazine articles and has four published books to his credit: "Athletics at Boston College," "We Summer in Maine," "More Vacation Days in Maine," and "Marie Visits the Zoo," all of which may be found in our school library.

Second Row: Turner, Wolfrum, Gulko.
First Row: Murphy, McGough, Marnell, Kahalas, Frankel.

Real concentration

Third Row: Casiola, Czyrklis, Megna, Boyle, O'Toole, Ambrose, Lentini, Martin, Volk, O'Brien, Bambini, Gilbert.
Second Row: Curran, Giblin, Burke, Fitzgerald, Collins, Pagano, Oullette, Ryan, McKay, Coyne, Flaherty, Morello, Lunt.
First Row: White, Vilenkis, Baika, Hyman, Caristi, Benson, DiPietro, Cody, Bennett.

Civil Air Patrol

Third Row: Rose, Coleman, Gillis, Engdahl, Gordiewitsch, Wasserman.
Second Row: Kenneally, Soeldner, Morrell, Meizis, Koss.
First Row: Fleischer, Arpino, Hyman, Caristi, Benson, DePietro, Giusti.
Instructors for both groups were Caristi, Benson, and Giusti of the senior class.

The Civil Air Patrol has been functioning for many years under the supervision of Mr. Ricci. This activity is divided into two groups; one, seniors only, and the other of juniors, sophomores, and freshmen. The Civil Air Patrol is composed of air-minded students at Boston Technical High School.

Lt. Paul Caristi, one of the members, has received a trophy from Grenier Airforce Base for being an outstanding Civil Air Patrol cadet. Because of his high position, he is able to instruct the C.A.P.

Some of the subjects discussed have been meteorology, navigation, and engineering. There are endless advantages for the future air cadet entering a career that is rapidly expanding.

Corridor Patrol

Every day during the lunch period the Corridor Patrol is in operation throughout the school. The Corridor Patrol is under the supervision of Mr. Brokvist. This patrol is comprised of juniors and seniors. The students that head the partol are J. Russell and T. Zazulak. At their orders they have twenty students who are distributed in key positions during the lunch period.

The Corridor Patrol directs the members of the student body in such a manner that there is no confusion or congestion in the corridors. It also sees to it that the rules of Boston Technical High School are enforced.

Second Row: Yout, Hannigan, English, Pepe, Markonish, Petinow, Frankel, Kahalas, Navisky.
First Row: McGahan, Vanerin, West, Russell, Mr. Brokvist, Zazulak, Fichter, Schneider, McCollem.

Drum and Bugle Corps

Second Row: Flynn, Foley, Milden, Settlers, Vacca, Smith, Hannigan.
First Row: Greene, Elfbaum, Nee, Paisner, English, Kolaitis, Sach.

The Drum and Bugle Corps, composed of boys who thoroughly enjoy music and have a natural talent for it, met every Wednesday in the Drill Hall to practice their art and to perfect their skill in playing while marching. The directors of the corps are as follows: Drill, Mr. Latham; Bugle, Mr. Young; and Drum, Mr. Dickey. During the Prize Drill and the Schoolboy Parade these boys performed their feats of musical dexterity to the delight of all the spectators. This actvity is one of the finest the school offers boys with musical ability.

Another use for our talents

Drafting Standards

The Drafting Standards Club was first organized in 1948 by Mr. Lofgren. This year, 1958-59, he continued to instruct this unusual class. This group is comprised of students who have exceptional skill at drafting. For many years this club met in Room B3 to compile an up-to-date drafting standards book.

Members apply the training they receive from drafting to the more complex problems taken up in the Drafting Standards Club. The students participating in this activity acquire experience in the different techniques of this subject. The skills and knowledge obtained from this club have helped many boys to a career in the drafting field. Other students have been given extra training to prepare them for a more rounded career in the different fields of engineering.

Our thanks to our dedicated adviser and instructor, Mr. Lofgren.

Third Row: Centafanti, Varitimos, Lowe, Verderbes, Markonish, Dalton, Gutting, Wysocki, McCurdy.
Second Row: Manomaitis, Roberts, Barletta, Grob, Zazulak, Swalnick, McLaugh, Kooyoomjian, Johnson, Kennefick.
First Row: Gillespie, Anastasi, Anderson, Mr. Lofgren, Bacote, Liss, Cook.

Help with standards.

Forum

Second Row: Meehan, Little, Bamberry, Gallagher, Culhane, Strier.
First Row: Aiton, Cavanaugh, Mr. Golden, McCormack, Zazulak.

For many years without exception Mr. Golden has directed the Forums in Boston Technical High School. He has selected several students who have demonstrated speaking ability and placed them in Forums held during the school year. All members enjoyed speaking before their classmates and friends.

The subjects scheduled for discussion were varied and interesting and included the following: "Are We Winning the Cold War with the Russians?" and "Do We Need Federal Aid for Education?"

Experience gained from forum speaking is invaluable and will always be helpful in the future. Our appreciation to the participants and Mr. Golden for their enlightening and enjoyable programs.

Readying for the North Country

Glee Club

"Music charmeth the wild beast."

Music is important to us in these days of tenseness and trouble, and in our glee club, boys have a grand chance to relieve the tensions of today's world. Our glee club entertains us at all social functions and at all assemblies, especially those at Christmas and during the New Year. Our glee club is good; it is well trained and efficient. We all love music and this music brings us joy.

Second Row: Peterson, Blacklock, Benedetti, Glavin, Ryder, Gutting, Gallagher, Fortune, Smith, Conway, Savill, Mannes.
First Row: O'Shea, Martino, Hammond, Lydon, Mr. O'Bryant, Logan, Hartl, McCormick, McDonough.

Once through

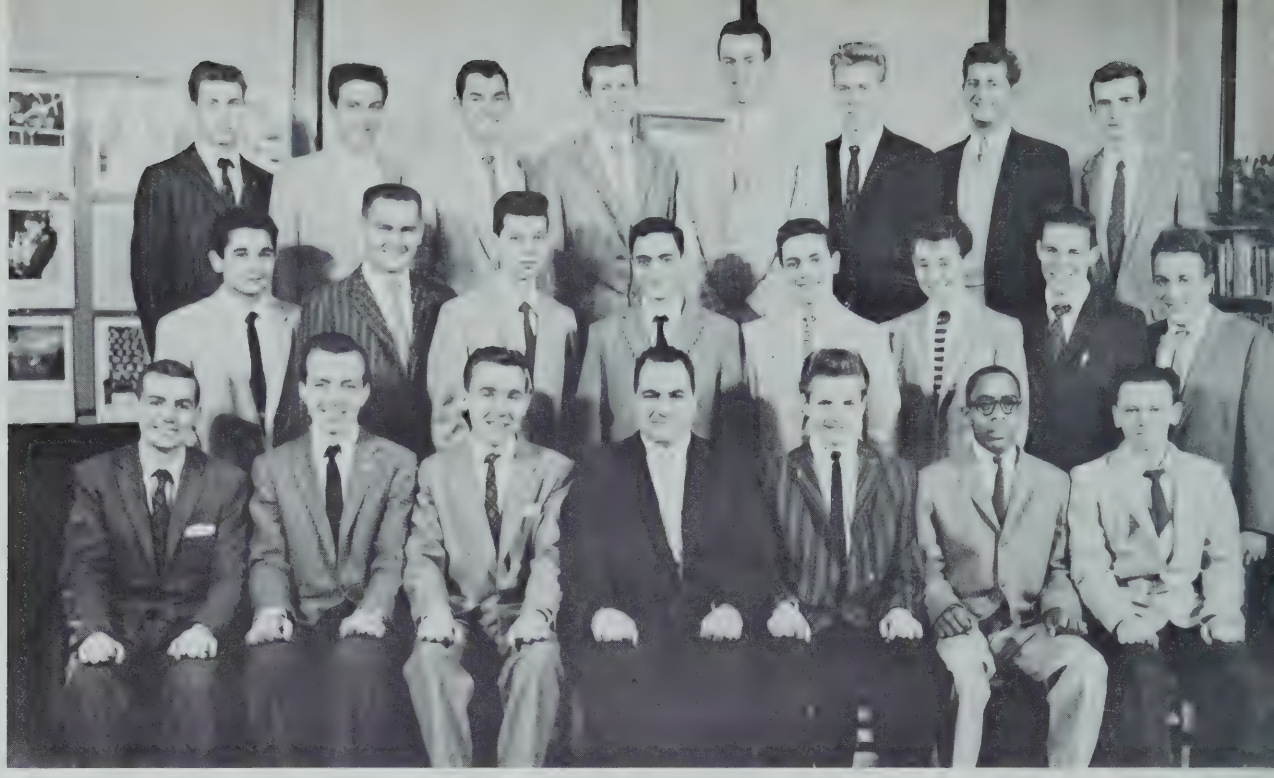

Harvest Dance

Third Row: Baker, Canonico, Christo, Smith, Kirwin, Markonish, Sliby, Mellin.
Second Row: Ciccolo, Baker, Wilson, Polito, Arpino, Simbolist, Bradley, Alizio.
First Row: Cundari, MacDonald, Cavanaugh, Mr. Durante, Caswell, Blacklock, Cook.

Under the guidance of Mr. Durante the Harvest Dance Committee was formed. It was limited to Seniors only; two from each class were chosen. They met on the morning of a specified day and conducted formal proceedings in such a manner as to finish before school. We must recognize these students as having excellent school spirit, for each one of them had to make a special effort to attend all of the meetings.

The Harvest Dance was held November 28, 1958 in New England Mutual Hall from 8 to 12. It was a smashing success. It was an informal occasion and refreshments were served. To the Seniors that went it served as an introduction to the Senior Prom held later in the school year. Our thanks to the members of the Harvest Dance Committee for such an enjoyable and successful evening.

Mr. Durante is a master mathematician.

Library

With her helpful assistants, Mrs. Cogghill kept the library at high standards. Her assistants, Frederick Jennings, Leo Marvis, Richard Rudman, and Charles Turilli, all had to meet certain requirements before they were accepted for the library corps. They had to have passing marks, recommendations from their homeroom teachers, an attitude of helpfulness, a willingness to work, legible handwriting, and a love for books. Their duties included classifying the books, keeping them in readable condition, and assisting Mrs. Cogghill with desk work. We appreciate the work these boys have done and commend them for their diligence.

First Row: Turelli, Rudman, Mrs. Cogghill, Jennings, Jarvis.

Our world traveler, Mr. Edward Powers, brings to his class experiences from everywhere.

Lunch Patrol

Third Row: Mr. Plumb, Courlang, Flynn, Giusti, Libby, Knight, Schwatz, Sherman, Flynn.
Second Row: Pedone, Ryan, Oi, Baranowski, Smith, Kurapkin, Slater, Heffel, Levy.
First Row: Salamone, Caiger, O'Brien, Tiedemann, Giuliana, Mooney, Vakauskas.

The Lunch Patrol is under the faculty supervision of Mr. Plumb. The fifteen members of the Patrol are under Charles Tiedemann, who is the head of the Patrol.

The Patrol works faithfully to the end that the lunch periods may be a happy, orderly, and efficient experience. The boys on duty direct the formation of the lines at the various food counters. They also plan a place for everybody and see that everything is in its place at 12:27. Enough credit has not been given the Lunch Patrol for the necessary work it has performed over the years. Our thanks to Mr. Plumb and his workers.

Mr. Edward Powers between trips to Europe

Model Car Club

Our Model Car Club, often referred to as the Fisher Body Club, has won award after award in the last ten years. In every competition, our boys are among the best entrants in the whole land. In the past, National honors have come to Technical High, and much of the credit for our success is the work of Mr. Gable of the faculty, one of the best model car instructors in New England. We expect more honors as time goes on because Technical High School boys have always taken pride in their work.

Second Row: Murray, Forman, Murphy, Bongaards, Urbsas, Ruane, Boc, Berlo, Haney, Malafronte.
First Row: Fallon, Scherer, Vitello, Mr. Gable, Vakausas, Robertson, Query.

Future models?

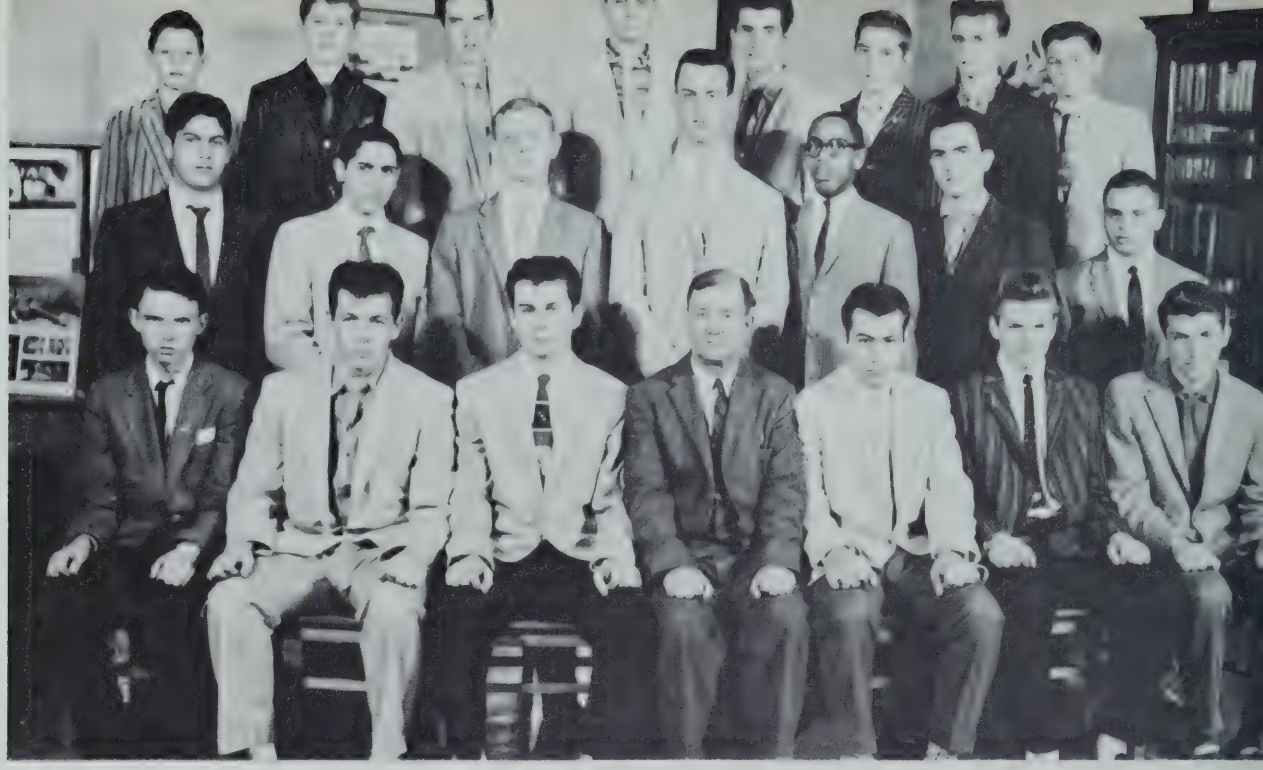

Model Sailboats and Airplanes

Third Row: Millis, Mahoney, Burke, White, Sarris, Smith, Dugas, Dowgiert.
Second Row: Brangiforte, Pedone, Petinow, Kirwin, Blacklock, Carroll, Simonian.
First Row: Lawson, McMahan, Kenny, Mr. A. Munnick, Flachner, Caswell, Montana.

It has been a good many years since the Model Sailboats and Airplanes Club was organized. As usual, the club directed by Mr. A. Munnick, met in Room D2. The students composing the group enjoy working with wood.

The sailboats and airplanes are delicately made to function properly. It usually takes more than one year to complete a project. The sailboats made are entered in the Charles River Model-Yachters' Competition, in which many Tech students have won coveted awards.

When the students graduate from the school they take with them an excellent knowledge of boats, boat building, and aircraft building, for Mr. Munnick is a master workman and a yacht enthusiast as well.

These boys are learning how to make winning boats.

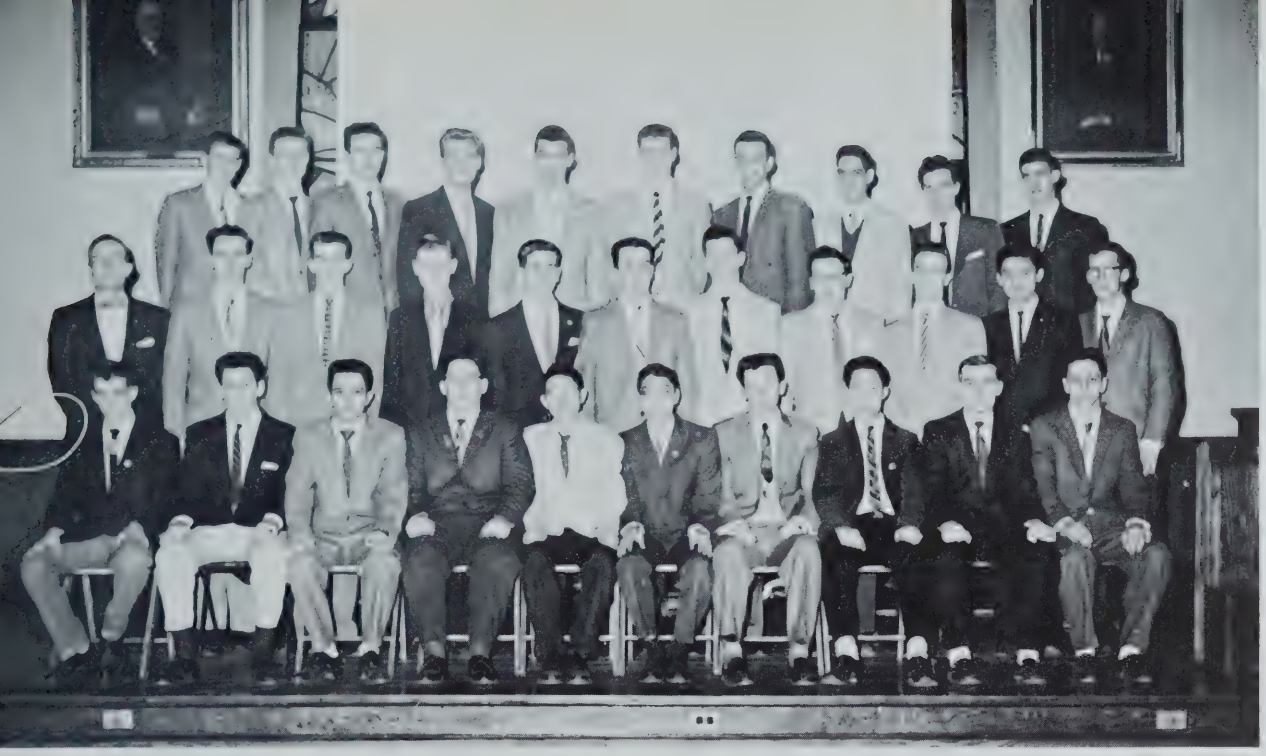

National Honor Society

Character . . . Scholarship . . . Leadership . . . Service!

These are the aims and rigorous standards of the National Honor Society, the most elite of Tech's organizations. Careful screening is one of the factors that keeps the character of the chosen students high.

Each prospective member must complete a biographical admission form. The application is then endorsed by several of his teachers and presented to a board of judges who decide his worth.

Each new member receives a scroll, a pin, and a membership card from the National Honor Society of Secondary Schools. An annual assembly is held in the hall when new members are inducted by Mr. Bowes, the Honor Society director of our school. The honored speaker at this program is usually a clergyman who has been a member of National Honor Society.

Third Row: Zerofsky, Riley, Zickus, Mockus, Gorin, McCarthy, Gallagher, Plumer, Zazulack, Rich.
Second Row: Mr. Bowes, Satkevich, Fernandez, Grubis, Veidens, Palmieri, Renwick, Murphy, Ward, Moy, McCurdy.
First Row: Driscoll, Kane, Bailey, Swalnick, Wong, Oi, Phares, Chin, Cundari, Giordano.

Art work is interesting

Pre-Driver Education

Third Row: Hayes, J. Rushton, Turner, Wallace, Shea, Corrigan, Libby, Gilbert, Nasalsky, Cattaneo, Pepe, Tosney.
Second Row: Berger, Wielhouwer, Piveronus, Chin, Manning, Howard, Botzos, Brennan, Clarke, Schneider, Gentile, Keane, McCollem.
First Row: Dugay, T. Thornton, Rehfield, F. Thornton, Mr. Mistler, Toye, Fichter, Nichols, Boussy.

We did our best

Mr. Mistler was in charge of the pre-driving class, which met every Wednesday and Friday during the activity period in Room 13. A group of about thirty-five boys, all sixteen years old or more, was selected from numerous applicants.

The class, using the book "Sportsmanlike Driving" learned about courtesy on the road, safe driving, and what to do in case of an accident or other emergency. They also were taught the man-made laws of the road and why they are important.

The rest of the course was concerned with the design and maintenance of cars and road regulations.

After completing the course and receiving a good mark for the year, the student was entitled to apply for an insurance certificate, good for a reduction of the insurance rate on any driver under twenty-five years of age. Everyone received a point upon completing the course.

Orchestra

The orchestra at Technical High School is composed of fifty boys with a common interest in music and they provide music for our assemblies during the year.

The officers are Paul Satkevich and David Davenport, captains; Kevin McSweeney and Richard Morrison, first lieutenants; Joseph Piazza and Robert O'Farrell, second lieutenants. Mr. Houlihan and Mr. Kahn are the gentlemen who have given so much of their time to instruction. Mr. Morrill is the faculty adviser.

David Davenport and Mark Keeler have organized a separate group within the orchestra. Many of the boys are members of the Boston Public Schools Symphony Band and Orchestra, and also play at the annual concert given at Jordan Hall.

Second Row: Bellino, McCarthy, Tilley, Sandar, Ball, Maplesden, Kontrim, Zaikus, Gaudet, Koslow, Guberman.
First Row: Semonian, Satkevich, McSweeney, Traiger, Davenport, Piazza, O'Farrell, Dow.

A fine bit of work

Prom Committee

Third Row: Ciccolo, Giaquinto, Christo, Gloughlen, Smith, Kirwin, Sliby, Foley, Caristi, Ruzzano.
Second Row: Wallace, Polito, Arpino, Baker, Parks, Berlo, Kahalas, Leavitt, Rushton.
First Row: Wilson, Cundari, Hyman, Carey, Mr. Durante, Simbolist, Mellin, Bradley, Greenough.

The Prom Committee, made up of thirty seniors under the direction of Mr. Durante, held meetings throughout the year in Room 37 to formulate plans for their Prom held in May, 1959, at the Commonwealth Country Club. Each senior at Boston Technical High School attended with the girl of his choice and it was an experience they will never forget.

The Seniors express their thanks to Mr. Durante and to the members of the Prom Committee for providing such an enjoyable evening.

What more could one ask?

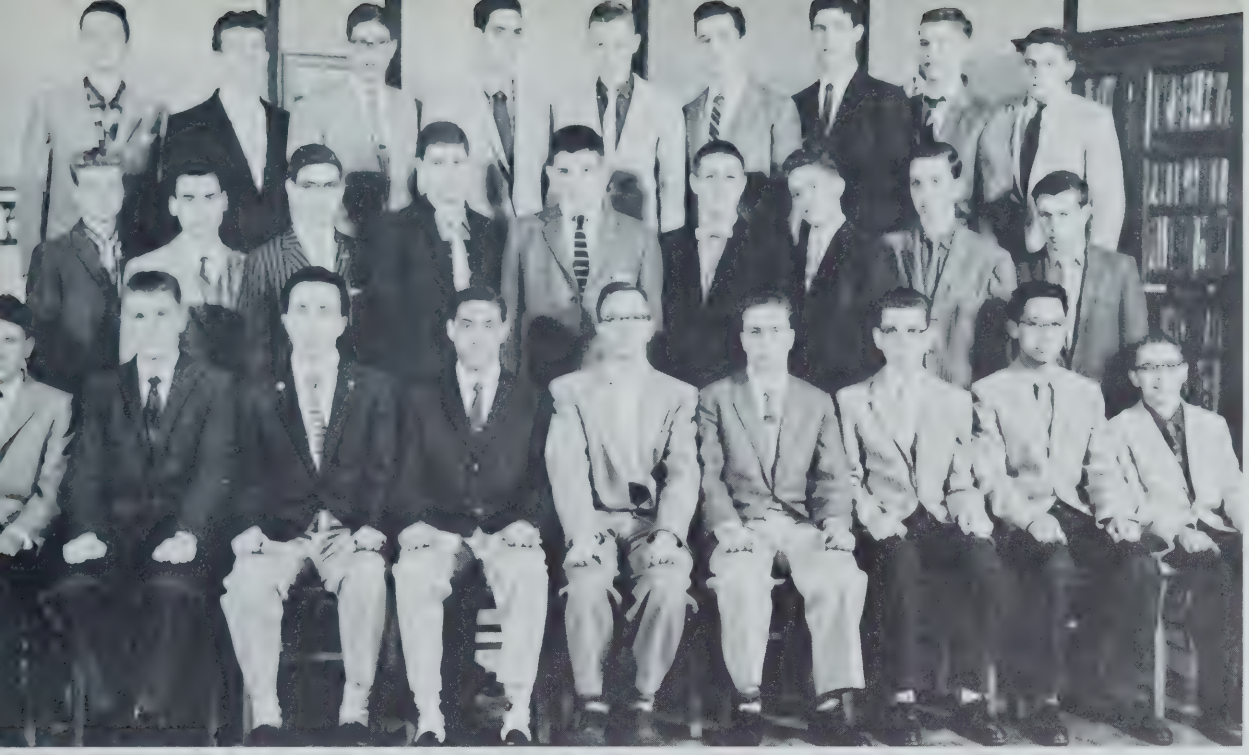

Science Club

The members of the Science Club had a close relationship with the faculty. During the year they were invited to accompany us on some of our tours. Among other interesting trips we toured the computation center at M.I.T., visited the Science Museum and saw the show at their planetarium, toured the American Telephone Company and saw the innerworkings of the telephone.

The officers of the club were Henry Schwartz, President; Larry Feigen, Vice-President; Jerold West, Secretary; Stephen Steinfeld, Treasurer; and David Navisky, Business Manager. It was due to the efforts of David Navisky that we were able to participate in the different events. Mr. Lamkin was the very able adviser to the club.

Third Row: O'Connor, Strier, Silevitch, Plumer, Grubis, Kallenberg, Rich, Sestokas, Messina.
Second Row: Forgeron, Dreyfus, Real, Rivlin, Fitzgerald, Krasner, Roitfarb, Hoffstein, Doucette.
First Row: Francis, Powers, Feldstein, West, Mr. Lamkin, Schwartz, Navisky, F. Fong, Morris.

Chemistry with Mr. Furber is fun.

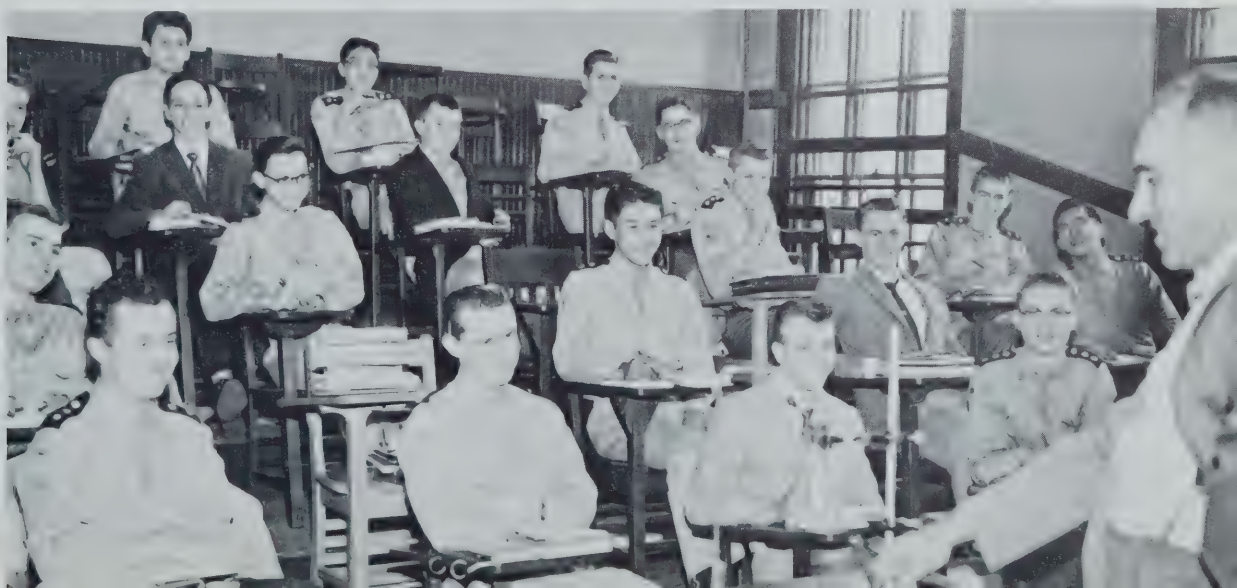

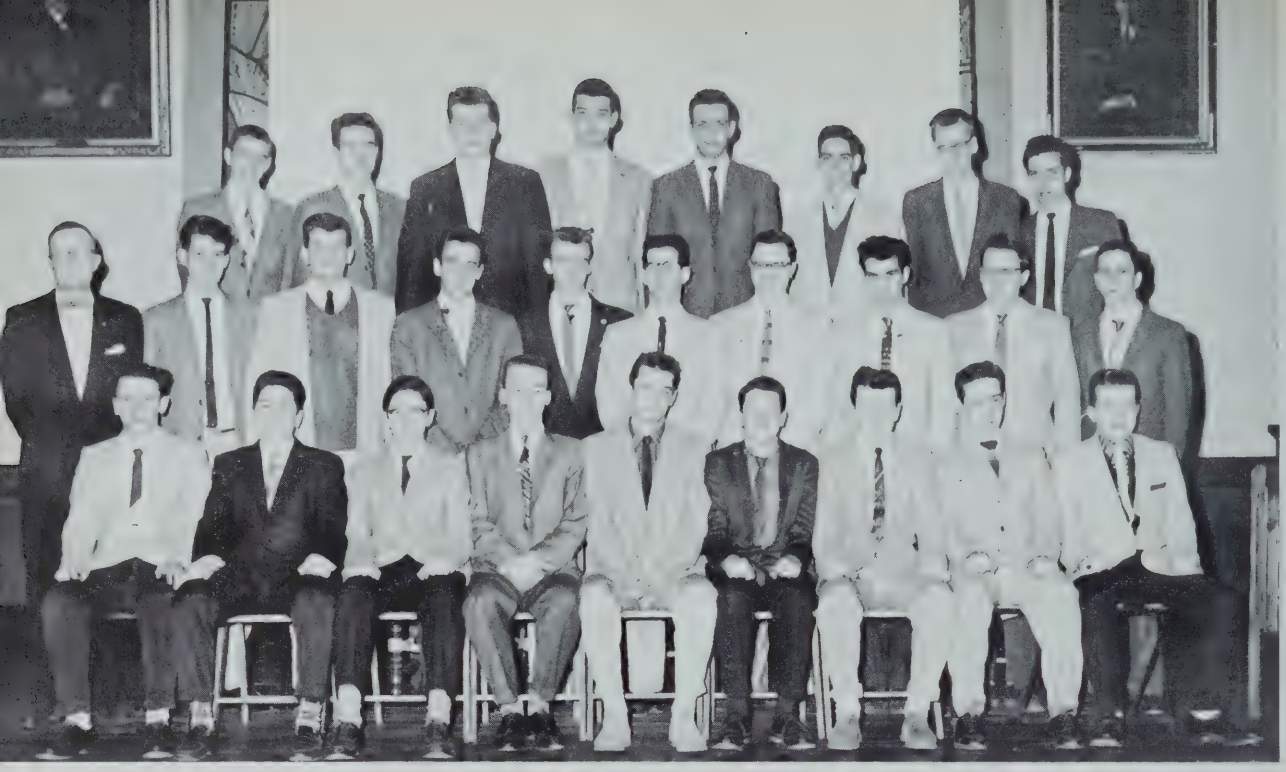

Student Council

Third Row: Zerofsky, Zickus, Comeau, Gorin, Gallagher, Plumer, Michevich, Zazulack.
Second Row: Mr. Bowes, Lowe, Gaeta, Runge, Galins, Galeota, Tiedemann, Bonano, Murphy, Giordano.
First Row: Cook, Bath, Bailey, Sullivan, Carey, Francis, Lawrence, Shuman, Harden.

The Student Council is an important factor in the government of our school. Each class participates in the Council through its elected representatives. Its prime purpose is to take care of student interests, to help raise school standards, and to make the achievements of Technical High School better known.

The Student Council was first organized in 1911 and has continued to grow in importance.

The Student Council of 1958-59 has Paul Carey, Chairman; Francis Sullivan, Assistant Chairman; Richard Peterson, Secretary-Treasurer as officers.

The Council continued to function this year under the tactful direction of Mr. Bowes. Many times he has helped the Student Council to solve new problems.

The organization is one of the more important activities of the school. When Tech is invited to visit a new school the Student Council sends representatives who have proven to be good for public relations.

Mr. Bluhm blooms

RETURN TO LIBRARY
BOSTON TECHNICAL HIGH SCHOOL
WARREN & TOWNSEND STREETS
DORCHESTER 21, MASS.

Trick Drill Team

This year the Trick Drill Team was composed of two squads which combined to form one team. The boys practiced every morning at eight-thirty, and several evenings, under the supervision of Mr. John O'Bryant. Early in the year Larry Feigen of IV-U was made Captain, an honor he certainly deserved.

On January 25, the team gave a special exhibition during the half-time of the Celtics game at Boston Garden. For this performance Mr. O'Bryant had the rifles and parts of the helmets coated with luminous paint so that during several of the maneuvers, when the lights were extinguished, all that could be seen were the rifles and a "T" on each helmet, both glowing. The eight thousand spectators expressed their appreciation by several loud ovations.

To Mr. O'Bryant, a vote of thanks for the outstanding job he has done this year to help make the team a great success.

Third Row: Starkis, Sullivan, Krasnow, Skolnick, Lynch, Frankel, Chin, O'Neil.
Second Row: Mickeviecius, L. Weiner, Binder, Livingston, Nobl, Foley, Varitimos, Strier, Rubbicco, Mr. O'Bryant.
First Row: Burger, Fichter, Kahalas, Feldstein, Feigen, Captain; Ryder, Veidens, Gulko, Swartz.

Relaxed for a moment

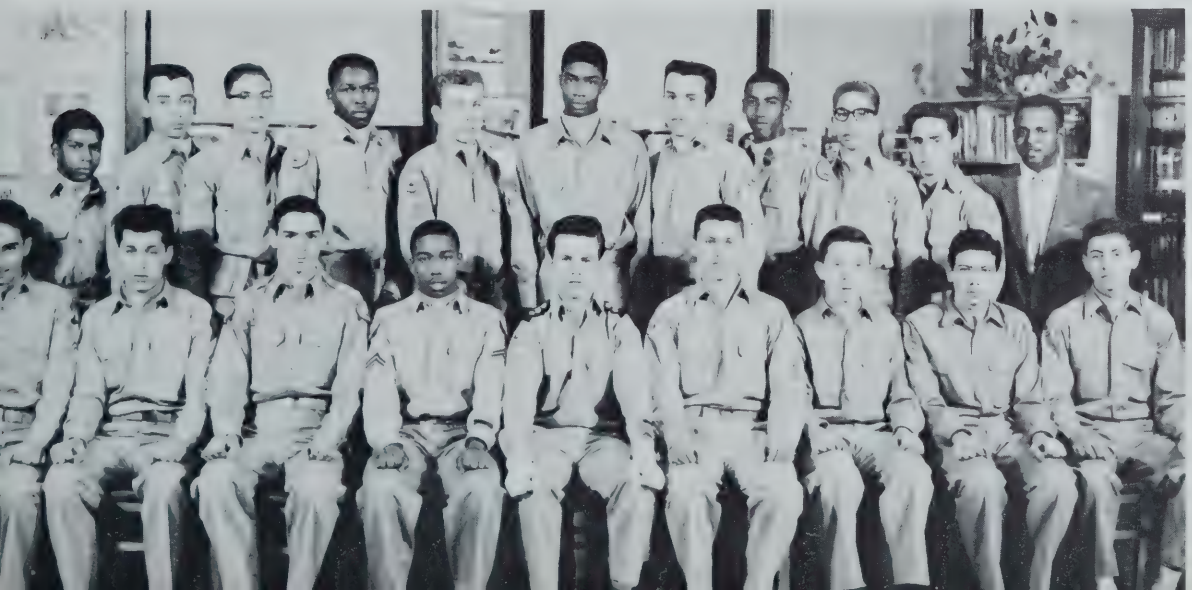

DR. NATHANIEL J. HASENFUS
Yearbook Director

Yearbook Staff

Editor in Chief:
Harvey Kahalas

Activity Editor:
Thomas Zazulak

Asst: David Navisky
Samuel Rich

Student Photography:
James Hemenway

Class Agents:
IV A – Paul Carey
IV B – Leo Nee
IV C – Edgar Cook
IV D – Ronald Arpino
IV E – James McNeely
IV U – Samuel Rich
IV V – Richard Manning
IV W – James Hemenway
IV X – Peter Richt
IV Y – Bruce Dreyfus
IV Z – Robert Dean

Typists:
James Hemenway
Wayne Libby
James Shea
Frank Swain
Peter Wielhower
Robert Hartl

The Committee

Third Row: Navisky, Manning, Manomaitis, MacDonald, Carey.
Second Row: Bradley, Gillespie, McGough, Marnell, McNeely, Feigen, Hemenway, Pease, Feldstein Rich.
First Row: Frankel, Wolfrum, Zazulak, Mellin, Kahalas, Sestokas, Schwartz, Gulko, Murphy.

PERSONALS
Charles Sestokas

SPORTS EDITORS
Richard Marnell, David McGough, Brendan Bradley, Editor Robert Murphy.

LITERARY EDITOR
Joseph Mellin

ADVERTISING MANAGERS
Manomaitis — MacDonald

The Editors

For the Record
WB

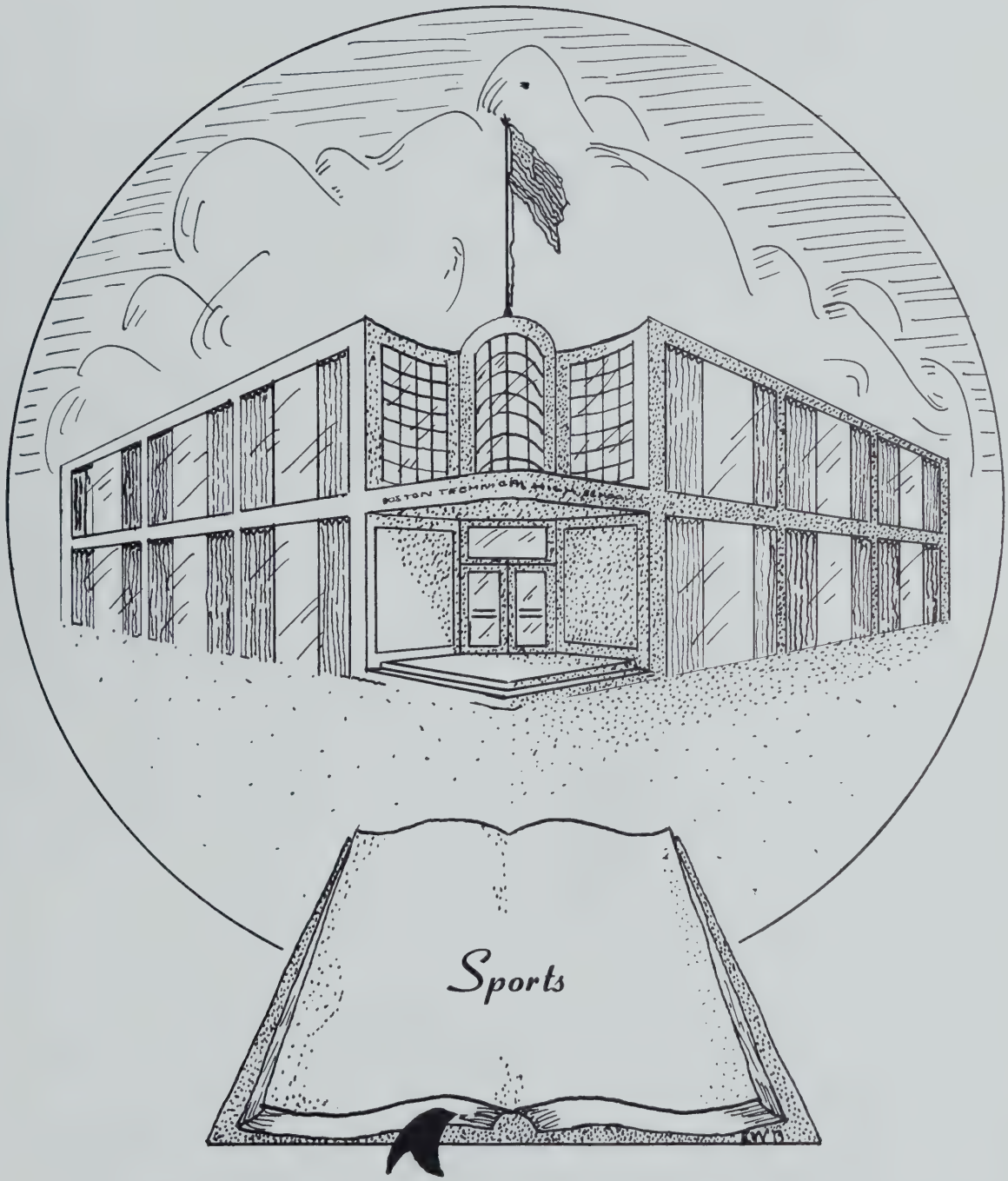
Sports

Football

Tech faced one of its toughest schedules this year and yet, the team came through with a formidable 5-3-1 record. The Buff and Blue, under the leadership of Co-captains Jud O'Shea and Gigs Gallagher, went through the season with great confidence in their ability, and an attitude of good sportsmanship.

We congratulate Head Coach Morris and his capable assistants, Mr. Campbell and Mr. O'Bryant, for the splendid work they did with the boys.

Our first game was the Jamboree. Although this was an exhibition game, Tech showed its potential by burying Hyde Park. Tech's control of the ball prevented Hyde Park from crossing our goal. O'Shea, Peterson, and Colebourne each picked up a touchdown, while Wallace and Filosa ran the conversions.

In the league season opener the Technicians faced an aggressive East Boston team and although the score was one-sided, Tech fought for every point, not letting up for fear of a fast Eastie score. O'Shea, following a 47-yard drive, went over with less than a minute left in the first half. During the second half, Tech's teamwork started to click and Dick Peterson drove over twice behind the keen blocking of Wesley Wallace and Paul Caristi. Paul Kirby was the congealing factor in the Technical defense as our boys held East Boston on the one-yard line.

Tech's next battle was with a strong English High eleven. English was six points up when Jud O'Shea made a sensational 83-yard TD run, followed by Dick Peterson's conversion to provide a two-point lead. O'Shea went over again on a 41-yard sweep around the end with less than two minutes of the second period left and though an English march late in the game brought the Blue and Blue down to our three-yard line, they were checked by a solid Tech line.

In the third game the Buff and Blue of Technical romped through the Maroon and Gold of B.C. High to a solid win. Wesley Wallace made the first TD on a 49-yard run; O'Shea, the second on a 40-yard run; and Phil Gallagher the third on a 25-yard pass play. Peterson picked up four points on conversions and another six when he went over the goal line in the fourth period. Tech's powerful defense, led by Foley and Runge, kept B. C. High from crossing our thirty yard line.

With three decisive wins, Tech went into the Latin game slightly optimistic. But even optimism couldn't dull the edge that Latin held throughout the game. Dick Peterson put us out in front with a 46-yard TD early in the second period. Latin, however, rebounded to tie the game just before the half, and in the third period Latin went out in front and picked up two more scores in the fourth. Refusing to give up, Tech managed one more tally when O'Shea made a touchdown and Peterson the conversion.

A winless Dorchester team was Technical's next victim. The scoring was by Will Corsetti who went over twice, and by O'Shea and Peterson who accounted for one each. The only Dorchester tally came as Dot recovered their own fumble in the Tech endzone.

Our failure to complete the conversions allowed English to tie Tech in their second encounter. Points after the Technical TD's by Peterson and O'Shea in the first half were missed, but we held a 12-0 lead at half time. English, however, tied the score in the fourth period but they, too, failed in their conversion attempts, leaving the score a tie. For the second time B.C. High was beaten by a superior Technical team led by Dick Peterson and Jud O'Shea. Both O'Shea and Peterson had two TD's, but the outstanding play of the game was when Dick Peterson scored on a 50-yard punt return behind the superb blocking of Wesley Wallace.

The Purple Terrors had to go a long way to beat the Technicians in the second meeting of these arch rivals. Tech went all out to win this game, but even though this fighting spirit was not dampened, the "Terrors" from Avenue Louis Pasteur came from behind (18-8) at the end of the half to win. Even the brilliant ball handling of Dick Peterson was not enough to halt a Latin drive in the middle of the fourth quarter. Paul Kirby's tackle of Bilideau set up a touchdown for Wesley Wallace, but Latin still drove on to win the game . . . and the City Championship.

Just five days later the Buff and Blue took on its traditional rival, Boston Trade. But with Peterson and O'Shea out with injuries the team didn't seem to have the spark it needed. These two hard hitting playmakers were missed sorely as Tech went down — a victim of Trade's big guns.

Our hearty congratulations to a fine squad and to their diligent coaches. We are proud of this team for its thrilling games, and the spirit of its good sportsmanship.

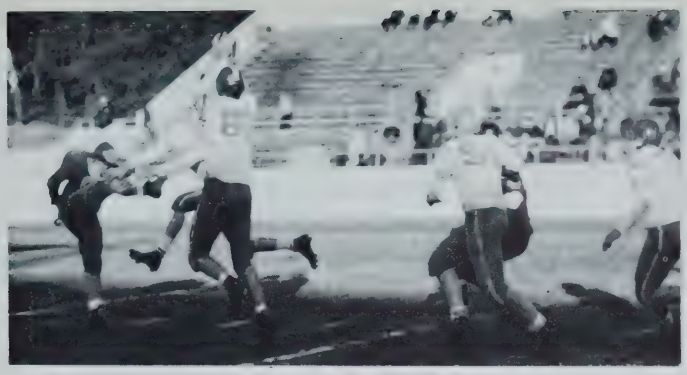

GALLAGHER, KIRBY, MARNELL, AND DODGE DEMONSTRATE THE ART OF RUSHING THE PUNTER.

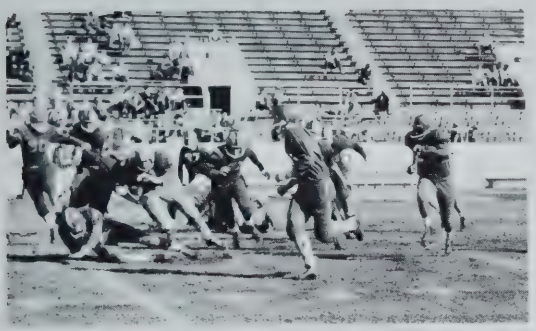

WALLACE IS OF ON A TOUCHDOWN RUN BEHIND SOME GOOD BLOCKING AGAINST B.C.H.

O'SHEA OFF FOR A LONG GAIN ON A REVERSE AGAINST ENGLISH HIGH.

PAUL CARISTI SHOWS HOW TACKLING SHOULD BE EXECUTED.

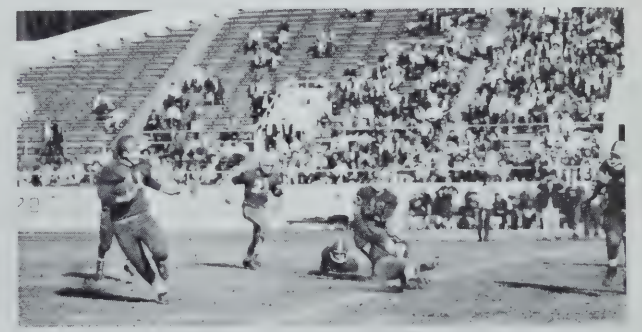

PETERSON RETURNS PUNT AGAINST B.C.H.

PETERSON GETS UNDER WAY ON A PUNT RETURN.

Co-Captains Gallagher and O'Shea.

Football

OUR RECORD

Tech	24	Hyde Park (Jamboree)	0	Tech 30	Dorchester 8
"	20	East Boston	0	" 12	English 12
"	14	English	8	" 24	B.C. High 0
"	28	B.C. High	0	" 18	Latin 22
"	14	Latin	25	" 8	Trade 28

MANAGERS

Conlon — Zerofsky — Galeota

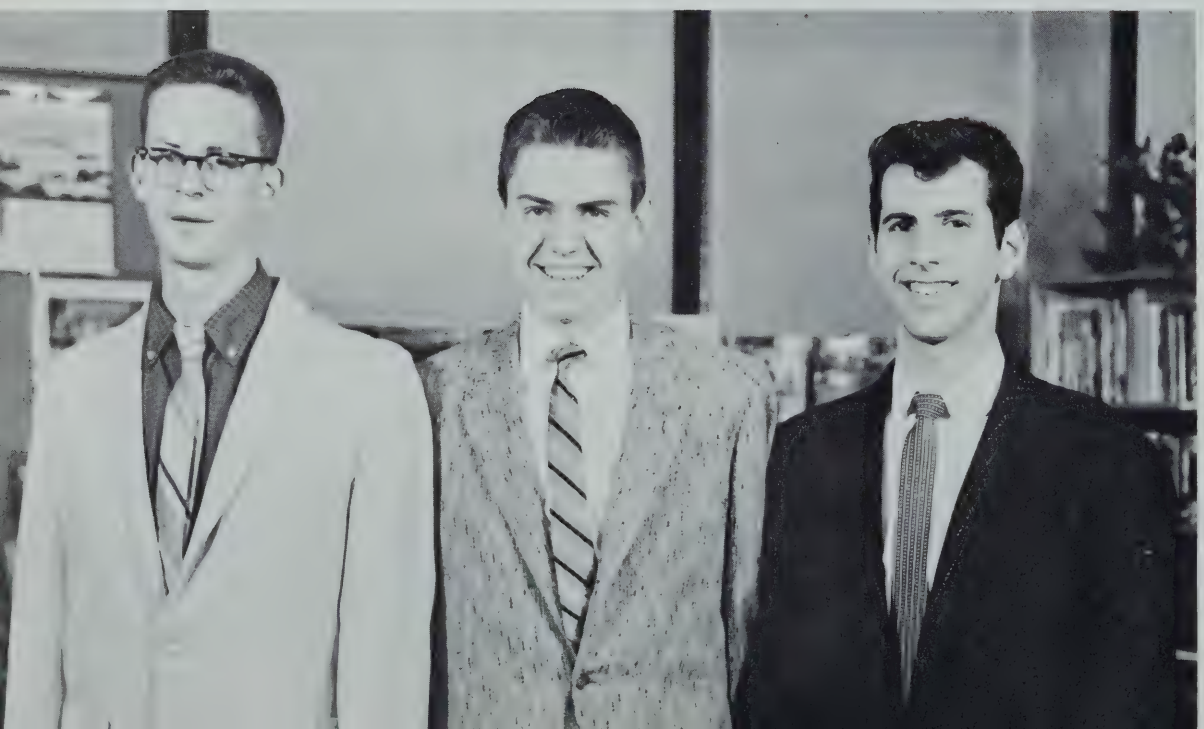

STARTING LINE-UP

Second Row: Kirby, Wallace, Caristi, Corsetti, O'Shea, Peterson.
First Row: Runge, Dodge, Urbsas, Roche, Stevens, Corsetti, Gallagher.

VARSITY

Fourth Row: J. Roche, Giusti, Divver, Roche, Stevens, Dodge, Urbsas, Manning, LaRonde, Palmieri, Spence.
Third Row: Coaches O'Bryant and Campbell, Pucino, Samowicz, Corsetti, Wallace, Buck, Kerwin, Foley, Thornton, Gorowicz, Peterson, Owens, Svagchus, Coach Morris, Bushlow.
Second Row: Klein, Runge, Kirby, Corsetti, O'Shea, Gallagher, R. Peterson, Marnell, Caristi.
First Row: McGrath, Colebourne, Sinatra, Bonnarro, Lawrence, Filosa, Roit, Conlon.

Second Row: Mr. McGrath, T. McGrath, E. Aiello, Manager; P. Winchester, R. Berlo, K. Pucino, W. McGarry, T. Boussy, M. Zerofsky, Mgr.
First Row: W. Earle, M. Rothberg, J. Rushton, R. Peterson, T. Quinn, Co-captain; R. Rushton, D. McGough, B. Cassell, P. Gallagher, J. O'Shea.

Baseball

THE RECORD

Tech	1	Brighton	4
"	0	Belmont Hill	8
"	5	Memorial	1
"	12	B.C. High	3
"	3	Latin	5
"	0	English	9
"	5	Dorchester	7
"	5	Trade	3
"	3	English	5
"	7	Brighton	10
"	3	Latin	5
"	13	Memorial	2
"	5	B.C. High	3
"	3	Trade	12

With a starting team composed of seven juniors and two seniors, Technical High School started its 1958 baseball season. Inexperience and lack of sustained hitting were the principal weaknesses which Coach McGrath had to correct before the season opened.

After preseason losses to Brighton and Belmont Hill, the Technicians opened their regular season with a victory over Roxbury Memorial, 5-1. Technical High made it two in a row by greeting Boston College High pitchers with twelve hits and as many runs. Our hustling Co-captain Duke Fleming allowed only one Eaglet to cross the plate.

In the third game, despite a last inning home run by John Rushton, the Buff and Blue suffered its first league loss, to Boston Latin by a score of 5-3. Red Meehan relieved Bill McGarry, who tired in the third inning.

Against Charlie Bunker and Dorchester High, Co-captains Tom Quinn and Duke Fleming turned in probably their finest game of the season. Tommy Quinn continued his mastery of Bunker's pitching by hitting a triple and two singles. Duke Fleming pitched a marvelous game only to lose it in the tenth inning by a score of 7-5. Dick Peterson and Jud O'Shea were also superb at the plate during the game. Tom Boussy with his excellent pitching put the Buff and Blue in the win column again by defeating Trade, 5-3.

The Technicians were then downed by a good Boston English team, 5-3. Phil Gallagher and Joe Burke were outstanding in this game.

Technical showed some pretty good hitting to post a second win over Roxbury Memorial, 13-2. This was our fourth win of the season and the second over Memorial. Dave McGough led the offensive for Tech with three triples while our battery of Bill McGarry and Billy Earle completely stopped Memorial's offensive power.

In the last game of the season against our traditional rival, Boston Trade, the Technicians were badly beaten by a score of 12-3.

Our congratulations to Coach McGrath and his fine squad of 1958 for a job well done, and the best of luck to the Rushton twins, our co-captains next season.

Gallagher

O'Shea bats

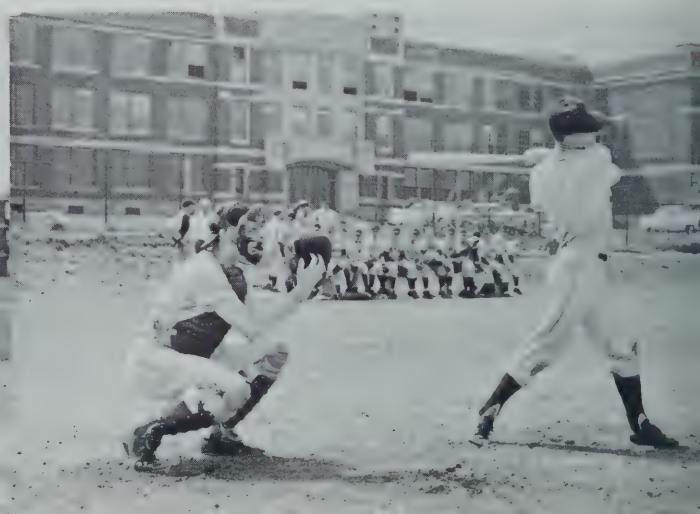

SCORES

Technical	79	Boston College High	63
Technical	61	Roxbury Memorial	55
Technical	62	Dorchester	52
Technical	44	Boston English	59
Technical	45	Boston Latin	62
Technical	70	Boston Trade	62
Technical	60	Boston College High	53
Technical	45	Roxbury Memorial	43
Technical	59	Dorchester	69
Technical	77	Boston English	71
Technical	52	Boston Latin	44
Technical	62	Boston Trade	57

TECH-TOURNEY

Technical	54	Weymouth	73

Third Row: Manager Caiger, Rehfield, Coombs, Moy, Ward, Manager McDonald.
Second Row: Manager Benson, Connors, Gorin, Dodge, Coach William Powers.
First Row: John Rushton, Zickus, Co-captains Gallagher and Mockus, Murphy, Bob Rushton.

Basketball

Co-Captains Mockus and Gallagher.

Basketball

When Coach William Powers called out the 1959 basketball squad he was greeted by eight lettermen, headed by Co-Captains Val Mockus and Phil "Gigs" Gallagher. Veterans were Ray Zickus, Bob Murphy, the Rushton twins (John and Bob), together with Jim Moy and Jim Ward. Rounding out the group were Bob Rehfield, Ronny Gorin, Bud Dodge, Keith Connors, and Paul Coombs.

No neophytes these, for many of them were now to represent Technical High for the fourth year. If experience was to count for anything this was to be the year! It was! With a respectable 9 and 3 record we finished second in the league, one game off the pace from English, and were the first Technical High basketball team ever to be invited to the famed Tech Tourney.

The opening game against B. C. High was perhaps the best game our team played all season. Employing a quick breaking offense we ran B. C. High into the boards, winning 79 to 63. This dream game featured 14 out of 15 free throws made in the second half, and having nearly every one of our field goals terminating as a layup. Murphy was high man with 27 points, Bob Rushton netted 15, Gallagher 16, and Zickus 17.

We engaged a stubborn Roxbury Memorial quintet in a squeaker. A continued good free throw average pulled this one out to the tune of 61 to 55. Although Memorial outscored us from the floor, 26 baskets to 22, our 17 out of 24 free throws outweighed their poor 3 out of 12. Four boys scoring in double figures kept the defense honest. Mockus started on his campaign for high scoring honors by caging 19 points.

For our third game we took on a sharp shooting Dorchester team. Once more a phenomenal free throw exhibition carried us through to a 62 to 52 win, as we hit on 22 out of 27 charity tosses.

After three wins we moved over to the kindergarten sized English High gym. Confined to a small area our boys could not adjust their fire-horse style and met our first defeat 59 to 44.

We next encountered the Latin squad. The team hustled and fought but no one had a "hot hand." We wound up on the wrong end of a 62-45 score.

After beating Trade, Technical finished the first round. We were in third place behind English and Latin. The boys could afford to lose only one more game to qualify for the Tech Tourney.

Our team started the second round by beating both Boston College High and Roxbury Memorial again. Then they were upset by a red hot Dorchester team, 69-59. Needing wins in all their remaining games now to qualify for the tourney the boys were out for blood.

First to meet our fired up club was English. With our team playing inspired ball the boys avenged their earlier loss, 77-71. The game was won from the foul line where the Technicians hit 35 out of 50.

Next the boys took on Latin again. This was the game they needed so badly to win. Even without starter Ray Zickus, who was ill, the team came through with an impressive 52-44 victory. The Technicians played great defensive ball thanks to a great defense game by John Rushton.

In the last game of the season Trade once again went down to defeat, 62-57. Thus we finished second to English in the league. Winning 9 and losing 3. We also qualified for the tournament.

At Boston Garden in the first game of the Tech Tournament the Technicians were pitted against Weymouth of the Greater Boston League. Our boys had a poor first period and were down by ten points at the end of the quarter. An all-court press whittled the score down to a four point deficit with six minutes remaining in the game. Exhaustion, carelessness, and free substitution took its toll and Weymouth went on to a 73-54 win.

Bob Murphy was magnificent in a losing cause. Hitting from all angles he blistered the hoop with a fabulous 33 point exhibition. At the Tourney's end he proved to be the highest individual scorer for any Class A player.

So ended the season except for All Star balloting. Val Mockus, Ray Zickus, and Bob Murphy were named to the City League All Stars by the league coaches, to wrap up Technical's most successful season.

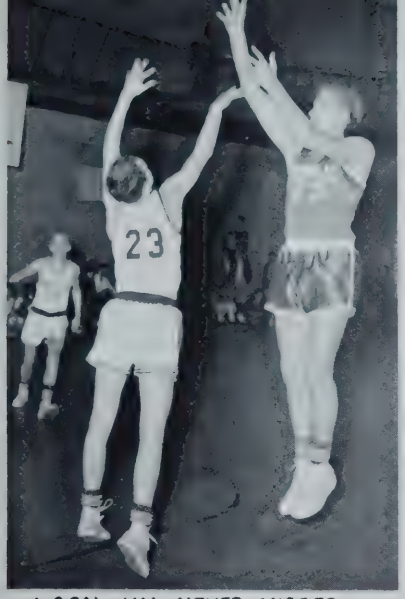

A GOAL-VAL NEVER MISSES.

BOB MURPHY DRIVES IN, IN CASE VAL MISSES.

IS THE BALLET ANY MORE GRACEFUL?

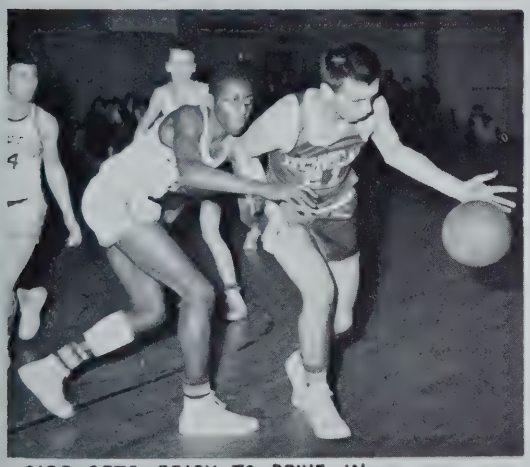

GIGS GETS READY TO DRIVE IN.

GIGS GALLAGHER GOES FOR TWO MORE.

TWO POINTS FOR BUD DODGE.

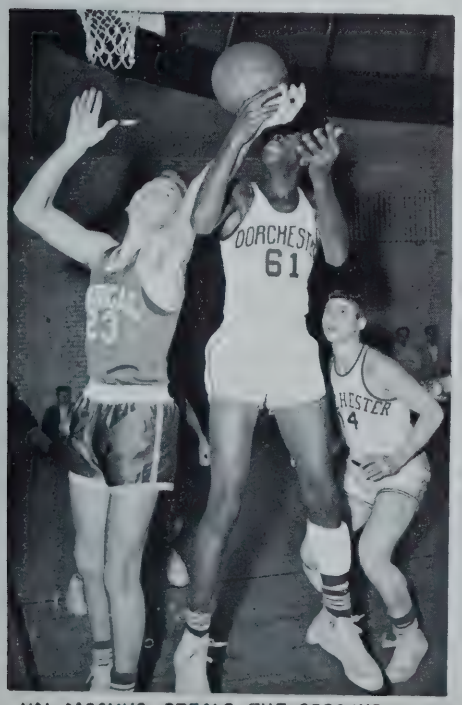

VAL MOCKUS STEALS THE REBOUND.

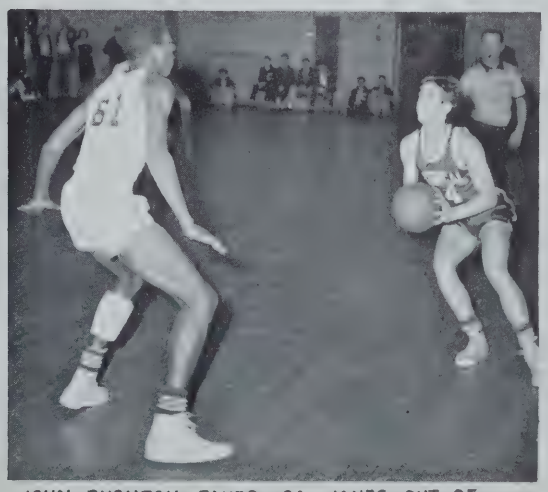

JOHN RUSHTON FAKES IRA JONES OUT OF POSITION.

Crew

Second Row: McNeely, Giordano, Simpson, Kallenberg, Weiner, Dalton, Hemenway, Wielhouwer, Fenton, McCarthy, McNulty.
First Row: J. Holloway, W. Holloway, Traiger, Moore, Mr. Wall, Blacklock, Giusti, Paisner, Imbrogna, Captain.

One of the most beneficial activities of the outdoor season is crew. Crew is especially important to boys of the Boston area since boating will be one of their most happy experiences as they go through life. The facilities at the Charles River Basin are excellent; these facilities go a long way toward making crew especially enjoyable.

For several years crew has been under the able direction of Mr. Thomas Wall, and all candidates benefit from his excellent instruction. The spring races are intensely exciting and our boys win more than their share of victories. Crew is not a new sport in Boston, for before World War I, Boston high schools were outstanding in this wonderful activity, one Boston crewman, Joe Hunt, of Latin School, winning the American Singles Championship in 1917.

BACOTE AND GOREWITZ RUN ONE-TWO AT BC MEET

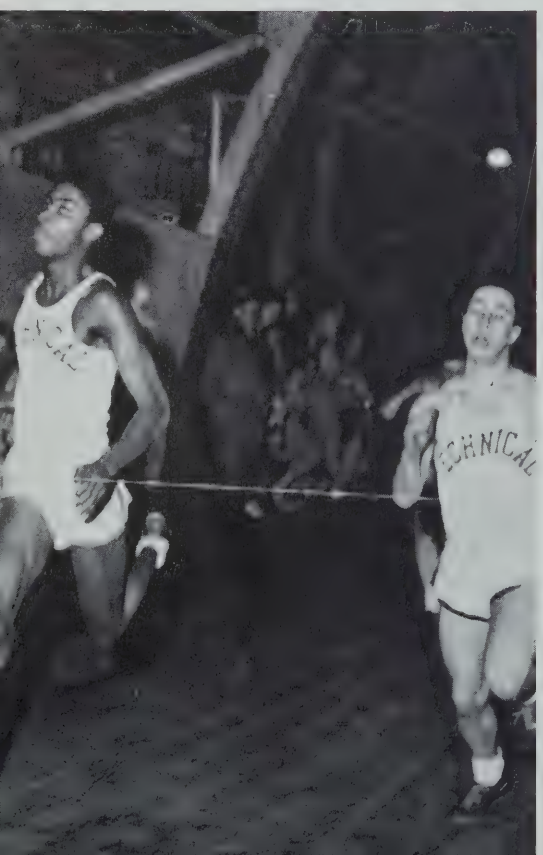

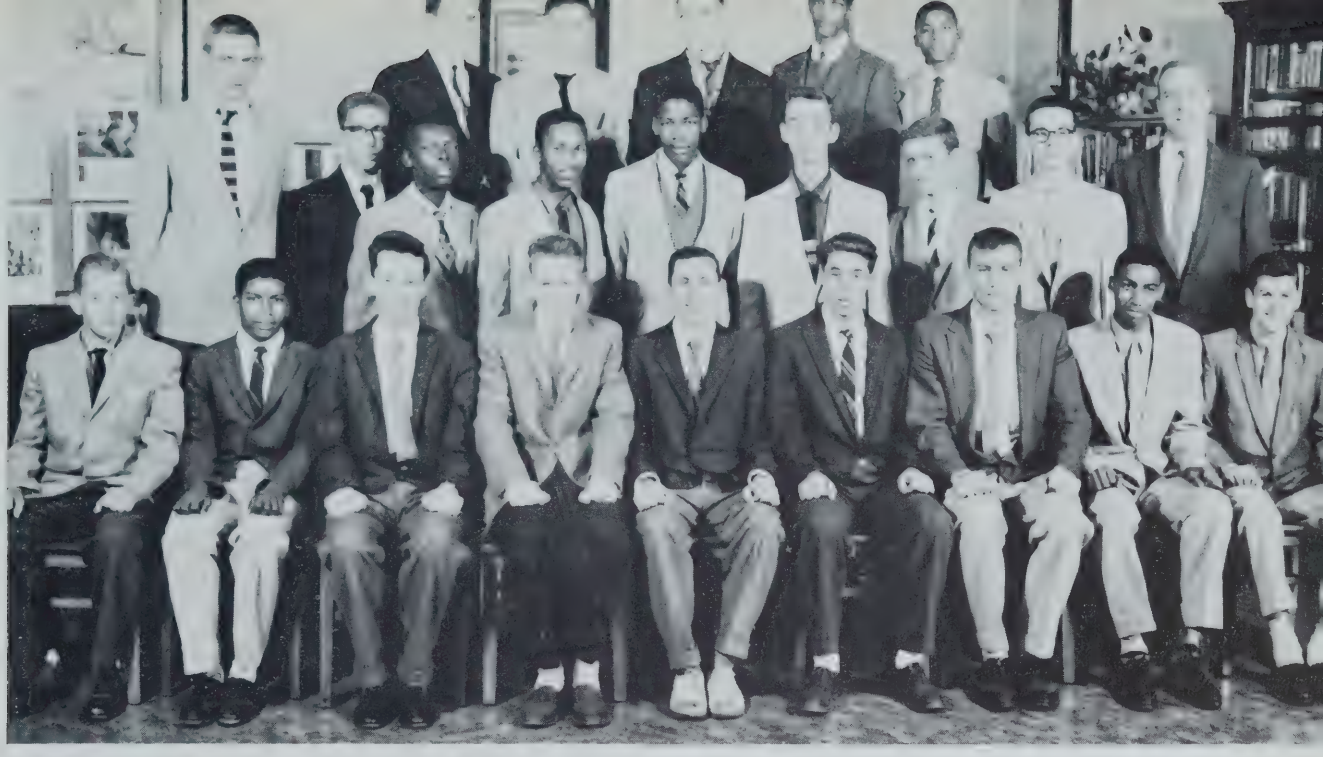

Third Row: Donegan, Connors, Coutts, Credle, K. Johnson.
Second Row: Gushue, Logan, Blackman, Martinez, Stembridge, Money, Pasquale, Manager O'Hara, Coach Carey.
First Row: Shulenburg, L. Johnson, Dow, Turner, Captain Rehfield, Leiberman, Gutting, Watson, Green.

Cross Country

Our Cross Country Team was oustanding. It was paced by Captain Rehfield, who was ably abetted by Gutting, Larry Johnson, Charlie Turner, Watson, Green, Liebermann and others of worthy note. Our lads showed their heels to most of the runners of the other Boston schools. The boys of this team deserve a great deal of credit for their stamina and endurance as a result of the grueling Franklin Field Course. Only boys of true devotion to this great cinder sport are men enough to make the sacrifice essential to the success of any cross-country squad. Our team did just this.

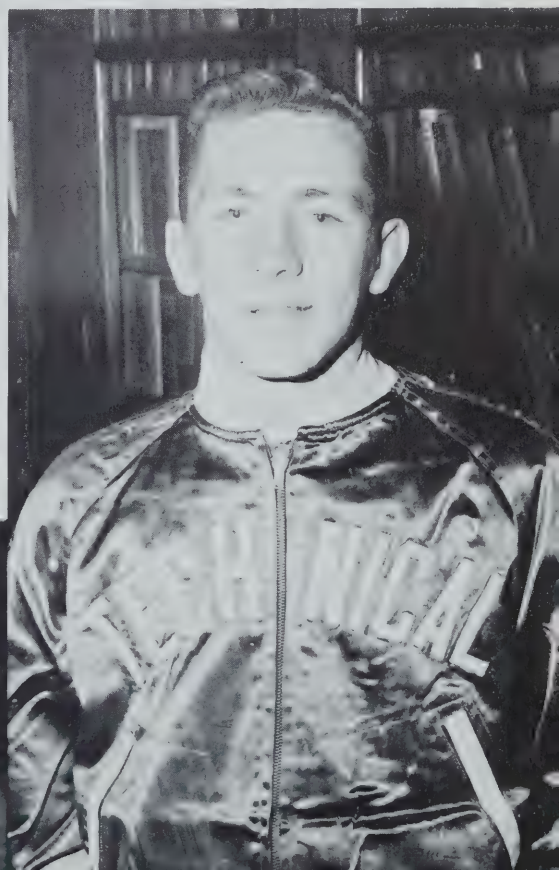

Golf

Second Row: Coach Golden, McMahan, Aiton, Alizio.
First Row: Kellett, Costello, White, Williams.

CRADLE WINS HIS HEAT IN STATE MEET

Ever since golf became a major sport at Technical High, Coach Edward Golden has turned out exceptionally good teams. This year's club is no different from Tech golf teams of the past, for the boys are right up with the leaders again. Golf is one of the very best sports activities that young men can follow because of the carry-over values of the sport into adult life. It is not too far a cry to expect an alumni golf team from Technical High to form in the near future since so many of our golfers are so outstanding that such a thing would be worth while.

BOB MARTELL AND "MOOSE" MOVESSIAN WORKING THE CHECKERBOARD PLAY.

RICHIE O'NEILL DODGES ROSLINDALE DEFENCE.

CO-CAPT. JOE BURKE LEADS ATTACK ON TRADE GOAL.

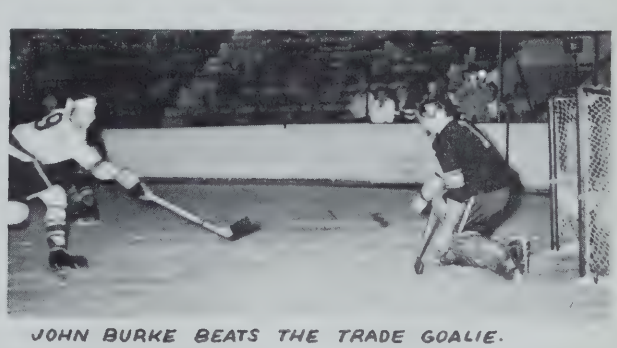

JOHN BURKE BEATS THE TRADE GOALIE.

BOB MARTELL BACKHANDS A TECH GOAL HOME.

O'NEILL AND MARTELL SET UP A SCORING PLAY.

RICHIE O'NEILL SETS UP A SCORING PLAY.

LARRY CUNDARI AND DICK PETERSON PUT AN END TO TRADE THREAT.

Hockey

Third Row: Dillon, Santry, MacGillvray, Stevens, John Anderson, John Burke, Denzler.
Second Row: Coach Campbell, Berkeley, James Anderson, Hickey, Jennings, Movsessian, Bradley, Owens, Condon, G. Peterson, Sinatra, Manager Bankowski.
First Row: R. Peterson, Martell, O'Neill, Cundari, Ross, Joe Burke, Corrigan.

CO-CAPTAINS
Peterson and Burke

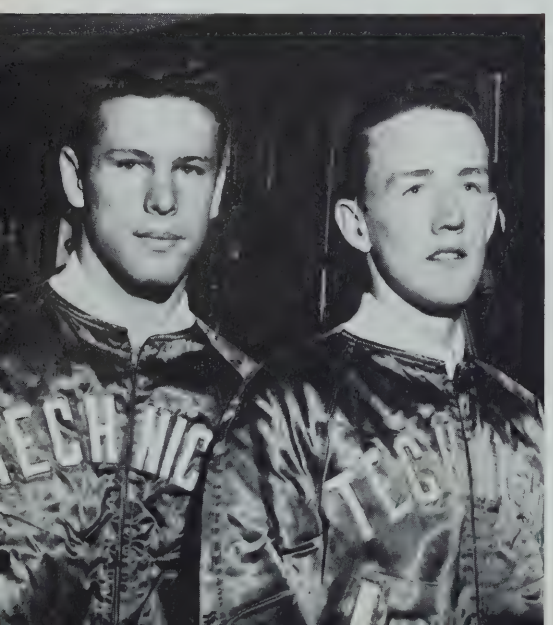

		Tech	Opp.
Dec. 30	English	4	1
Jan. 5	St. Sebastian's	1	2
Jan. 10	Belmont Hill	3	3
Jan. 12	Hyde Park	4	1
Jan. 16	Latin	8	2
Jan. 23	Dorchester	8	3
Jan. 30	Trade	4	0
Feb. 2	Roslindale	5	0
Feb. 6	English	4	2
Feb. 13	Latin	2	4
Feb. 16	Dorchester	7	2
Feb. 20	Trade	0	2
TOURNAMENT			
	Peabody	3	2
	Auburn	1	7

Congratulations were merited by Coach Victor Campbell and his boys for bringing home Tech's third successive City Championship title and a third bid to the State Tournament. Our team this year consisted of Dick Corrigan and Dick Peterson on defense; Lary Cundari and Charley Sinatra in the goal; and Joe Burke, Ray Ross, Dick Movsessian, Richie O'Neil, Bob Martell, and Bob Jennings in the forward positions.

The underated Technicians, sparked by their Co-Captain and star defenseman, Dick Peterson, surprised English by a 4-1 victory. Then two non-league games, St. Sebastian's and Belmont Hill, were met on outdoor rinks in near-zero weather. St. Sebas-

HOCKEY TOURNAMENT TEAM

Second Row: Coach Campbell, Berkeley, G. Peterson, James Anderson, Movsessian, Bradley, John Burke, Sinatra, MacGillvray, Jennings, Manager Bankowski.
First Row: R. Peterson, Martell, O'Neil, Cundari, Ross, Joe Burke, McCarthy, Corrigan.

tian's won in the last two minutes of the third period, and we tied powerful Belmont Hill, when by pulling their goalie in the last minute the Hillers evened the count, 3-3.

The next league game was a 4-1 victory over Hyde Park as our lads overwhelmed the country boys from the opening whistle. Then Tech went on to overpower fast-skating Latin by a score of 8-2. On the following Friday, our high-flying sextet again scored eight markers while holding Dorchester to three. In this game our Co-Captain Joe (Boom Boom) Burke scored four goals and Bob (Sid) Martell tucked two pucks past the Dorchester net guardian. Our arch rival Trade became the fifth victim of our undefeated league squad in a 4-0 game. Roslindale was no match for our skaters as Tech bombed the out-of-towners, 5-0.

A still confident English team was defeated for the second time by Tech in a 4 to 2 thriller. Tech went on to win its eighth straight victory, over Dorchester. Then up-coming Latin defeated our boys 4 to 2 for our first defeat of the season. In the final game of the season our skaters, try as they would, failed to score against underated Trade which tripped us up 2-0.

As champions our club went on into the state tournament against Peabody. We won 3 to 2. Once again Joe Burke set the team up with two goals, the winning goal with two minutes left in the third period. Bob Martell scored the other in the first period. In the second game of the tourney, we were beaten by the strong Auburn team, 7 to 1, to eliminate us from further competition.

All in all our hockey team had a great season once more capturing the City Championship, and our lads can feel as proud as we do of them.

FACULTY 2 VARSITY 3
BOSTON ARENA

Tennis

Second Row: Mockus, Mickevicius, Mockus, Gallagher, Zickus, Caristi.
First Row: Peterson, Elterman, Coach Golden, Blacklock, O'Shea.

BACOTE JUMPS

When in Dr. Hasenfus's "Hamlet" class we read that old Polonius expected to find son Laertes in a "falling out at tennis," most of us learned for the first time that tennis is one of the oldest sports in existence. Today tennis is enjoyed at Technical under the direction of Coach Edward Golden who doubles in brass since he also directs the golf team. Tennis has been a source of much pride to Technical High because so many of our boys have done well in the net game. Like golf, tennis is invaluable because of its carry-over value in later life.

When the final results of the Boston School Tennis League are posted, Technical High is always near the top and given a short time we will no doubt lead the whole league.

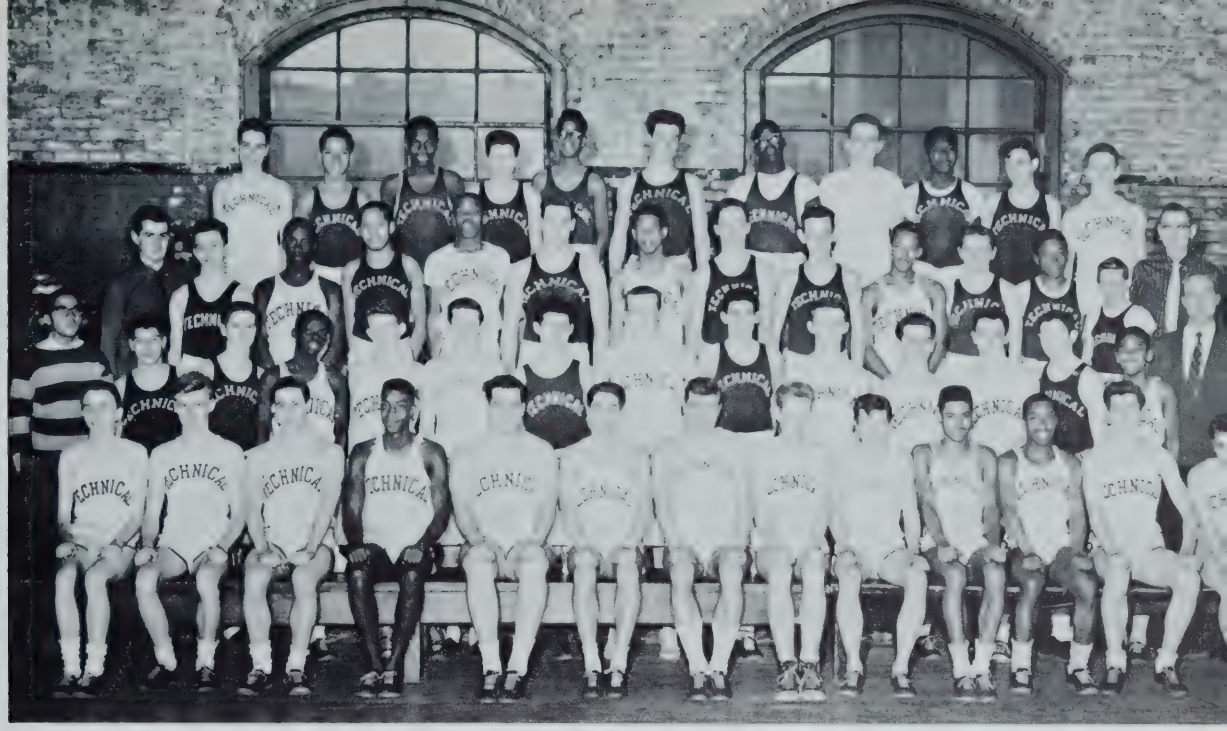

Fourth Row: Norris, E. Wilson, Campbell, John, Griffin, Kelley, Crockett, Muccini, Brown, Morehouse, Williams.
Third Row: Jarvis, Manager; Ferrante, Rogers, A. Johnson, Stembridge, W. Corsetti, Spence, Brown, Long, Montgomery, Panton, Cater, Dow, Stetson, Manager.
Second Row: Carew, Manager; DeRosa, Rice, Blackman, Pasquale, Paolucci, Allen, Divver, Rothberg, Richardson, Colebourne, Seidler, Coutts, Walker, Coach Carey.
First Row: Manning, Hamilton, Gorewitz, Bacote, L. Corsetti, Leiberman, Gutting, Captain; Turner, Hufnagle, Settlers, DeSuze, Rennick, Gonick.

Track

"Consistent" was the key word in track this year. Though the team did not claim top honors in the city, it never gave a poor performance.

In the fall our Cross-country Squad, ably led by Captain Bob Rehfield, was on its way to city and state honors when the injury jinx forced two top men, Al Leiberman and Jim Money, out of action for the season. In spite of this, Tech finished second in city and fourth in state competition.

History repeated itself during the indoor season. The squad was good and won consistently, but lacked depth. Again two key men were lost during the Championships, and replacements were not to be found.

A band of hard-working seniors, led by Captain Nick Gutting who demonstrated that he was a great all-around track athlete, set the pace for the squad. Charlie Turner and Al Leiberman excelled in the distances; Leo Corsetti was an outstanding performer in the shot put; and George Wilson turned in worthy performances in the high jump.

Next year's squad led by Cross-country Captain Lawrence Johnson and track Captain, James Settlers, should bring many championships to Technical High. Coach Carey hopes the squad will exhibit the brand of loyalty so markedly evidenced by the gallant band of seniors who led the team this year.

CAPTAIN NICK GUTTING

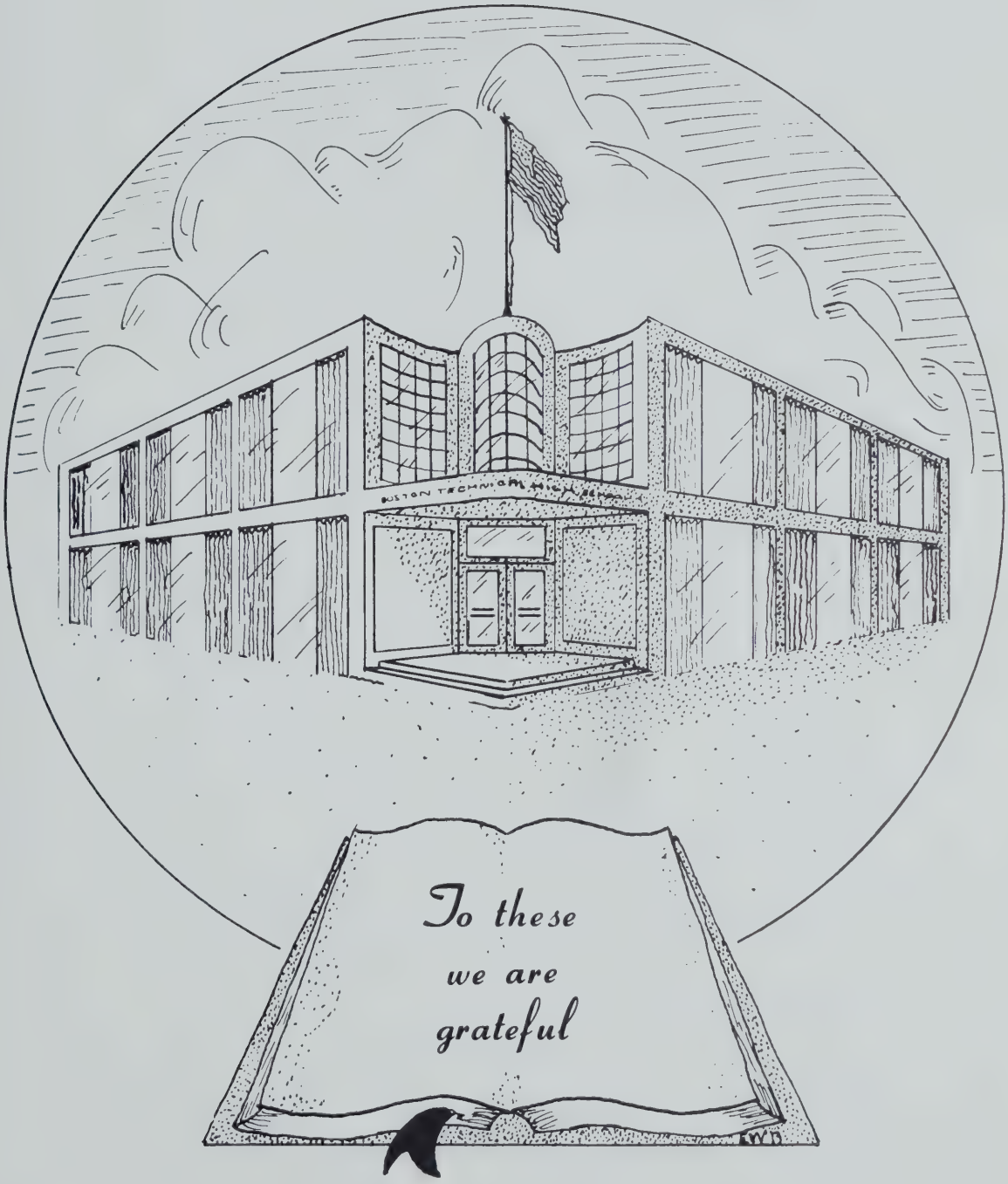
To these
we are
grateful

BEST WISHES TO THE CLASS OF '59

II V

MR. LEARY

WILLIAM A. BOHN
PAUL J. BUSHLOW
FRED P. CANDORA
JAMES P. CARTY
JOSEPH F. CIARDI
JAMES C. CONDIL
WILLIAM J. CORSETTI
CHARLES DOLAN
RAYMOND J. EAST
ROBERT S. FORREST
LAWRENCE A. GILLIS
LEO J. GUTOWSKI
JOHN O. HARVEY
JOHN A. HINDLEY
KEVIN P. KELLY
ALVAN N. JOHNSON
JOHN R. MARTIN
KENNETH B. O'HARA
RICHARD G. PRUITT
EDWARD J. RUGGERI
WILLIAM P. SALTER
EDWARD E. SIMPSON
CHARLES V. TURILLI
RICHARD M. WILKINS

More Who Were Camera Shy . . . . . .

Edward G. Jager
"Ed"
"To be or not to be, that is the question?"
Last School: Our Lady of Lourdes
College: Northeastern
Ambition: Electrical Engineering
Activities: Track, C. A. P. Woodworking, Hockey
Hobbies: Hot Rods, Boating

Harold G. Kallenberg
"Buddy"
"Do unto others as they do unto you; but do it first."
Last School: Our Lady of Lourdes
College: East Coast Aero Tech.
Ambition: To fly
Activities: Lunch Patrol, Track, Corridor Patrol
Hobbies: Cars, Sports

Donald R. Nash
"Don"
"A rolling stone was once pushed."
Last School: Saint Raphael's
College: Wentworth
Ambition: To be a success
Hobbies: Hockey, Cars

Ronald B. Robinson
"Roby"
"One for all, all for one."
Last School: Prince
College: Springfield College
Ambition: Social Worker
Hobbies: Chess

Arthur P. Theophiles
"Art"
"To sleep, perchance to dream."
Last School: Abraham Lincoln
College: Univ. of Massachusetts
Activities: Brass Class, T-Service, Model Car Club
Hobbies: Blowing a trumpet, Jazz

GOOD LUCK

From II Q

DENNIS R. ARNTY
EDWARD A. CARLSON
CHARLES P. COMEAU
PAUL M. CARNEY
EDWARD DeROSA
GREGORY C. DOW
JOHN F. ERICKSEN
JOHN B. FICICCHY
ALLEN FISHMAN
JOSEPH B. FORZESE
CALVIN R. GRAY
ARTHUR M. HALL
SYDNEY HELFEN
RONALD HULL
MICHAEL A. INTERBARTOLO, JR.
MARTIN M. KAMISON
BRIAN KELLEY
BARRY N. KOSLOW
DAVID I. LEVINE
FREDERICK W. LONG
THOMAS E. McKENNA
CHARLES A. MIGDAL
JOSEPH E. MOONEY
WALTER PETERSON
JAMES POLO
WILLIAM D. REED
ELLIOT T. ROSS
JOSEPH F. SAGGESE
LAWRENCE E. SEIDLER
STEPHEN A. SPELLMAN
JOHN W. STEADMAN
RANDOLPH B. TOW
RICHARD S. TRUST
SAMUEL E. WALKER, JR.
RALPH ZARDESKAS

WITH BEST and SINCEREST WISHES FOR GOOD LUCK

II Q

MR. GRANT

DENNIS R. ARNTZ
EDWARD A. CARLSON
PAUL M. CORNEZ
EDWARD De ROSA
JOHN L. FICICCHY
CALVIN R. GRAY
ARTHUR M. HALL
SYDNEY HELFEN
MICHAEL A. INTERBARTOLO, JR.
MARTIN M. KAMISON
BRIAN KELLEY
BARRY N. KOSLOW
DAVID I. LEVINE
FREDERICK W. LONG
THOMAS E. McKENNA
WALTER PETERSON
JAMES POLO
WILLIAM D. REED
ELLIOT T. ROSS
JOSEPH F. SAGGESE
LAWRENCE E. SEIDLER
STEPHEN A. SPELLMAN
JOHN W. STEADMAN
RANDOLPH B. TOW
RICHARD S. TRUST
SAMUEL E. WALKER, JR.

RALPH A. ZARDESKAS

FROM THE CLASS MOST LIKELY TO SUCCEED

II R

MR. CHARLES A. PACKARD

BERNARD D. BRAMANTE
SYDNEY K. COHEN
ROBERT E. CONNOR
ALAN N. DAKERS
MICHAEL W. DUNN
WILLIAM F. FERGUSON
STEVEN H. FORMAN
FRED FREEDMAN
HARVEY N. GOLDBERG
PASQUALE V. GROSSI
JOHN J. HARRINGTON
STEVEN J. HOLTZMAN
ANDERSON L. JONES
JOHN E. LANGILLE
HENRY D. MACK
FRANK J. MENDOLIA
JOHN W. MOHR
RONALD MUCCINI
RICHARD W. PANTON
PHILLIP J. PISCOPO
RICHARD J. PRUDENTE
CLIFFORD E. ROBBINS
RICHARD ROSS
JOHN A. SCHROEDER
WILLIAM T. SMITH
RICHARD L. STAFFORD
DAVID W. STETSON
WILLIAM R. TRAFT
PAUL T. TWOHIG
HARVEY S. WALLENSTEIN
JOHN O. ZEVITAS

BE EVER LOYAL

II T

BAIN
CANNONE
COHEN
COUTERIUS
CREDLE
FREY
GRIMALDI
JACOB
JOHNSON
MORGAN
MOY
MURRAY
NEE
SYKES
TWINCKLER
WILSON

WITH BEST WISHES TO THE GRADUATING CLASS OF 1959

DIVISION II — S 107
MR. MULLOY

KIRKLAND C. ABRAMS
CHARLES L. ALKINS, JR.
PAUL S. ARRIA
EDWARD N. BEAL
DENNIS BUTLER
JOHN CAMPANELLA
JOHN CARON
TERRENCE M. CASKINS
PAUL R. COLANTUONO
LEON E. COX
PAUL J. DONOVAN
JOHN F. DUFFY
DOUGLAS HILL
JAMES HARTMAN
EDWARD T. HAGAN
JOEL H. GOLDMAN
MICHAEL GARRITY
RICHARD B. FEWER
LEO HUGHES
JOHN M. KELLY
EDWARD LaRONDE
ROBERT MANNING
WILLIAM T. MURRAY
CARL R. PITASI
RICHARD A. RUDMAN
BRETT SENZER
STEPHEN STRUNGIS

BEST WISHES

FROM

II U — 205

PAUL BLANEY
CHARLES BALL
RICHARD CANALE
DAVID COUTTS
LAWRENCE DUNN
ABRAHAM FANNONEY
EDWARD KNAPP
RICHARD LEMIEUX
THEODORE MARTINEZ
ROBERT MUNAFO
JOHN NELSON
DONALD NORRIS
CLEMENT PASQUALE
WALTER REARDON
ROBERT RUSSELL
ROBERT SELLON
GUY SPINA

CONGRATULATIONS TO THE CLASS OF '59

II C — 25

MR. A. H. LAMKIN

H. AKUS
R. CHISAM
C. COMEAU
T. FITZGERALD
T. FRANCIS
T. GLENNON
R. JAKSINA
H. KING
L. LENTINI
H. MacKAY
L. McNEELY
G. MERRIGAN
R. MOLIS
W. QUERY
J. ROBERTSON
J. SHEPARD
J. SHERER
W. SPLAINE

BEST WISHES TO THE

SENIOR CLASS

FROM

II W — 209

VERNON BLACKMAN
DONALD CALL
COLON CAREW
JAMES CLARK
ROBERT COTTO
DANIEL DOHERTY
JOHN DONAHOE
DAVID L. FORD
JAMES FRANCIS
PAUL GRADY
JEREMIAH HENNESSEY
JOHN HOLLOWAY
ALLEN HOUSLEY
WILFRED HURLEY
LEO JARVIS
ROBERT KAPLAN
PAUL KELLY
CHARLES KIRK
BRONIS KONTRIM
HILLIARD LOVE
RICHARD MATTHEWS
HUGH McLEAN
DANIEL J. MORRISON
GEORGE MOSES
FRANK RUGGIERO
PHILIP SAMAWICZ
FREDERIC RICE
RICHARD SKOBELEFF
ROBERT SQUILLANTE
CHARLES WILLIAMS

CONGRATULATIONS

TO THE CLASS OF "59"

FROM THE CLASS OF "61"

II X — 206

MISS CUMMINGS

BAKER AVASALU
HOWARD BAKER
MICHAEL BERNSTEIN
STEVEN BIRD
FRANK CARBONE
RAYMOND CAPOBIANCO
EDWARD CHIN
LAWRENCE CHRISTIAN
JAMES DONEGAN
ROBERT FABER
HERBERT FINKLESTEIN
ROBERT FRANCIS
WILLIAM GEORGAQUI
KENNETH GRIGGS
ALVIN HADAD
CHARLES HENDSBEE
FRANK HUGHES
JERROLD KASHUCK
HAROLD KESSELMAN
FRANK LEVY
ROBERT MANOSKY
KEVIN McAULIFFE
ROBERT MURPHY
EDWARD PODGURSKI
CHARLES RANDALL
MARK SHAIR
ROBERT SHORT
CHRISTOPHER SMITH
FRANKLIN SMITH
HAROLD SNYDERMAN
CARL SVENDSEN
MICHAEL TURCHINETZ
CHARLES WADE
MICHAEL WEINER
EDWARD WONG

CONGRATULATIONS TO THE SENIOR CLASS

II Y — 109

JOSEPH BARBERIE
PETER BICKOFF
ROBERT CALLAHAN
HOWARD CARNES
LENARD COHEN
WILLIAM DRURY
WILLIAM FLETCHER
JOSEPH GANNON
MICHAEL GEORGE
JACK GUBERMAN
KEVIN P. HAINSWORTH
BRUCE P. KLINE
MICHAEL D. LINNANE
WILLIAM E. MATHEWS
WILLIAM McGILIVRAY
JOHN O'CONNOR
THOMAS ROSS
ARTHUR RUDNICK
MICHAEL SANDMAN
MARK N. SHATZ
STEVEN A. SHRAIAR
THEODORE SMITH
MARTIN ULMAN
KENNETH ZOLON
KEVIN WALSH

GOOD LUCK IN THE FUTURE

I Y — 39

MR. AVIN

JOSEPH BARRY
THOMAS BERKELEY
THOMAS BERUBE
ROBERT CASHINS
JOHN COLLINS
ROBERT COYNE
ROY DENNEHY
FRANCIS DOLAN
JOSEPH DONOVAN
ROBERT FAGAHAN
ROBERT FAGAN
CHARLES GREGORY
GEORGE HARDEN
PAUL JONES
EDWARD LEANDOWSKI
CURRIE MORRIS
JOSEPH MESSINA
KENNETH McLAUGHLIN
JAMES MALLETT
JAMES PELUSO
PETER RIORDAN
RICHARD RUGGERIO
RONALD STACKOWSKI
JOHN ULRICH
HOWARD WELCH
ROGER YEE
ROSS INTERBARTOLO

EVERY DAY A GOOD ONE

II — Z 208

MR. BURNS

WM. ALVES
N. BROWNE
J. CREHAN
F. GIGLIOTTI
L. GILBERT
L. GIROUARD
R. HANEY
P. HILCHEY
S. ISAACS
F. JENNINGS
WM. KAHAKALAU
F. KESSELMAN
R. KILIULIS
S. KRAMER
T. LYLE
J. MAZUR
T. McCARTHY
WM. MERRILL
J. MULLIGAN
P. NOWERS
M. PEARLMAN
F. PICKETT
P. ROBASH
M. RUBIN
J. RUSSO
E. SADWIN
G. SANTRY
A. SHORR
P. SOMERS
B. SPENCE
J. STRAZDAS
T. WALSH

OUR BEST WISHES

TO A GREAT BUNCH OF SENIORS

III X — A3

MR. ROSENTHAL

ROBERT E. ANDERSON
GERALD M. BINDER
RICHARD J. BREEN
ROBERT C. DONAHUE
ARTHUR R. FENDERSON
BERNARD C. HOPKINS
CHARLES M. KEITH
WILLIAM S. KOURY
THOMAS P. LYNCH
WILLIAM F. McCARTHY
KESTUTIS MICKEVICIUS
AIGIS MOCKUS
WILLIAM D. OLIVER
JOSEPH P. PATTERSON
KENNETH R. PUCINO
ROBERT B. ROIT
ROBERT K. RYAN
STEVEN N. SELIGMAN
LAWRENCE J. SAMAHA
FRANK J. SCHINDLER
MARK SHULENBURG
RICHARD A. C. SPANO
FRANCIS J. SULLIVAN
GEORGE E. VARITIMOS
CURTIS W. WATSON
CHARLES J. WILLIAMS
ROBERT ZAKUR

WELL DONE! KEEP IT UP!

III S

MR. STEVEN RICCI

ASSISTANT, MR. SARRIS

FRED BALAS
RICHARD BALL
JOHN BORDIERI
DAVID CARR
ALLAN COHEN
EDWARD COHEN
KENNETH CRELLEN
KENNETH ENGDAHL
EDWARD FLEISCHER
SHELDON GLAZER
GEORGE GOLDMAN
MARTIN GONICK
CHARLES GREEN
BARRY KLEIN
THOMAS KNOWLAND
JOSEPH KOSS
THOMAS MAPLESDON
WILLIAM MacAULAY
SEYMOUR MATULSKY
ANTHONY MEIZIS
STEVEN MILLEN
KENNETH MOORE
JOHN PAPPAS
WILLIAM PAPPAS
STEVE RIVLIN
MELVIN ROTHBERG
ARNOLD SACKS
JASON SEMONIAN
JASON TRAIGER
ROBERT VIENNEAU
ARTHUR WEINSTEIN
JOSEPH WILLIAMS

IN MEMORY OF DEFUNCT III U

MR. DALY

Our Teacher

Division and Home Room: None! !

PAUL A. HOFFSTEIN — Ex-Chairman

JOSEPH ALLEN
WILLIAM T. CLARKE
DAVID E. DOUCETTE
WILLIAM F. FOLEY
RONALD C. GIULIANA
GERALD GIUSTI
LAWRENCE GOLDBERG
DONALD GOLDSTEIN
JOSEPH F. GRAZADO
LAURIE A. GROB
FRANK A. HUTCHINS
RICHARD W. JAMIESON
JACK K. KOOYOOMJIAN
MELVIN LEBOW
RUSSELL P. LIVINGSTON
SEYMOUR MATULSKY
EDWARD F. METHELIS
ALBERT L. MIDDLETON
GERRY MILDEN
WILLIAM S. MONIS
ROBERT MUCCINI
RICHARD A. PAOLUCCI
BENJAMIN SACKMARY
PAUL J. SEVIGNY
STANLEY SHUMAN
MARVIN SKOLNICK
ALAN RICHMOND
LEONARD E. WASSERMAN
IRVING M. WEINER
LAWRENCE WEINER
RICHARD WEINER

TO A SWELL BUNCH OF SENIORS

III T — 17

MR. BOWES

HENRY L. ALLEN
JOHN E. BEHN
FREDERICK F. BERTON
EDWARD J. BRABAZON
RODNEY D. CHIN
DAVID J. COURLANE
JOSEPH M. DeNAPOLI
JAMES W. DOWNEY
JOHN N. DRISCOLL
CARL J. FINER
JAMES M. FORMAN
WILLIAM E. FREY
MALCOLM J. GILLIS
FREDERICK C. HAYES
PAUL D. KANTER
NORMAN S. KRASNER
KENNETH S. KUBLIN
LEONARD A. LISS
FRANCIS MANNING
STANLEY J. MIROWSKI
ROBERT F. O'CONNOR
DONALD C. PHARES
DAVID M. PLUMER
GARDNER RICHARDSON
STANLEY RICHMOND
ALBERT H. ROITFARB
ALLEN SAPOZNICK
GEORGE J. SAULNIER
STANLEY R. SCHWARTZ
STEPHEN SHERMAN
MICHAEL B. SILEVITCH
GEORGE SMITH
PAUL E. TAYLOR
DANIEL TOLLINS
HARVEY WASSERMAN

CONGRATULATIONS AND BEST WISHES

TO THE GRADUATING

CLASS OF '59 from III W

III W — 50

MR. GOLDEN

FRANK L. ALESSI
FRANCISCO ANTONUCCIO
JOHN P. BALDYGA
JOHN F. BANIK
ROBERT CADY
JAMES M. CROWLEY
GUY CUTRUFO
JOSEPH DePIETRO
ANTHONY DIVVER
LAWRENCE B. ELFBAUM
JOHN FITZGERALD
KENNETH FLYNN
IRWIN H. FRANKEL
AIVARS GALINS
VICTOR GORDIEWITSCH
HARVEY GOREWITZ
NEAL M. GROLNIC
EDMUND GUDAITIS
JAMES M. HILLCOAT
LAWRENCE HUGHES
WILLIAM KUDREZ
BERNARD MALLET
ANTHONY MARINO
ROBERT MARTELL
GUNARS MEDJANIS
EDWARD MURRAY
ROBERT PIRO
ANTHONY RUBBICCO
WILLIAM ZALEWSKI

TO THE SENIORS OF 1959

III Z — 24

DR. N. J. HASENFUS and MR. R. O'BRIEN

ONSLOW BACOTE
BENJAMIN BORENSTEIN
ALFRED P. CENTOFANI
FRANK B. DAVIS
ROBERT W. DUGAS
MICHAEL I. GALVIN
LAWRENCE JOHNSON
MARK R. KEELER
EDWARD KELLY
RONALD LEPRI
GEORGE T. McDONALD
FRANCIS J. McNULTY
STEVEN S. MILLER
THOMAS F. O'BRIEN
HAROLD W. ROBERTS
JOHN T. SAIA
VINCENT SAVILL
LAWRENCE SHEPARD
CONRAD SWARTZ
EARLAND TUTTLE
FRANK VOLPE
ROBERT WASIELEWSKI
SHELDON WAX
FRANK WITKUS
RICHARD ZINITI
PAUL ZUKOWSKI

CONGRATULATIONS TO THE CLASS OF '59 FROM III A

III A — 28

MR. GRAY

SALVATORE V. BELLISTRI
ROBERT W. BISHOP
ROGER DAVIS
LEONARD W. DeZUTTER
MOORE W. DODGE
EDWARD W. FERNANDEZ
ROBERT FREEDMAN
THOMAS D. GILLIS
CHARLES J. KANACH
RICHARD KRAMER
KARL S. LEVY
PETER LYNCH
FRED LOGAN
ANDREW McCURDY
JAMES E. MURPHY
ROBERT D. MURPHY
WILLIAM PALMERI
ARTHUR SANDA
RONALD VALKENAAR

TO THE LAST GRADUATING CLASS FROM THE OLD TECH

III D — 26

MR. CHARLES WHITE

JOHN BANDA
DOMINIC BONANNO
FRED CIESIELSKI
EDWARD COCHRANE
KEITH CONNORS
RONALD DOYLE
JOHN FLYNN
CHARLES GREEN
WILLIAM HANNIGAN
ROBERT KELLEY
ROBERT LaFERRARA
GERARD LAYDEN
PATRICK LOVETT
ALBERT McDONNELL
ROBERT McGRATH
ROBERT McMAHON
DANIEL O'BRIEN
PAUL RILEY
ALAN SACK
JAMES SETTLERS
CHARLES SINATRA
JOHN VACCA
VINCENT VISCONTI

TO THE BEST SENIORS
BOSTON TECHNICAL EVER HAD.

I A — A2
MR. GABLE

JOHN BAGDONAS
JOSEPH CATANZORO
JOSEPH CIANCIULLI
PHILIP FLAHERTY
JOHN GIBLIN
JOSEPH HARRINGTON
ROBERT HOLLAND
STANLEY KASIOLA
PATRICK LOUGHLIN
ADRIAN McKINNON
KENNETH McLAUGHLIN
ALBERT POTTER
ARTHUR REIDY
MICHAEL SMITH
ROBERT VOLK

III Y — 16
MR. GIBBONS

JAMES ANDERSON
EDWARD BALIS
STEVEN BIAGIOTTI
HARRY COHEN
DONALD COLEBOURN
FRANK CRAWFORD
RICHARD DOW
PAUL ELTERMAN
RONALD FILOSA
RONALD GORIN
ALBERT GRUBIS
EDWARD HARTNETT
EDWIN KINDELAN
DONALD MacFARLANE
JOHN McCALL
LARRY McCARTHY
PAUL MERITHEW
ROBERT O'NEILL
JOHN PAVIDIS
GEORGE POWERS
ROBERT PROSPERI
DOUGLAS RENWICK
WILLIAM RIMOVITZ
MARTIN ROSENFIELD
JAMES SARTORI
RICHARD VOLKIN
PAUL WHITE

CONGRATULATIONS!

I C — D2

MR. MUNNICK — MR. ZIZZA

JAMES F. ALEXANDER
JOSEPH A. BARTOLÓ
PAUL J. CZYRKLIS
THOMAS DEYESSO
PATRICK F. GUSHUE
PETER J. HUCULAK
ROCCO J. LUONGO
GEORGE D. MURRAY
DAVID T. O'KEEFE
WILLIAM J. O'KEEFE
DANIEL J. SHINKWIN
THOMAS A. SMITH
ROBERT L. TEBBETTS
JOSEPH J. VENDITTI
ROBERT C. WALSH
JOHN J. WELLS

KEEP YOUR EYE ON THE BALL

I X — 27

MR. MURRAY

and

BIAGI
CUNIO
DOHERTY
FIELDS
GENATASSIO
GRANATO
HICKEX
LeBEAU
GROSSINGER
MEGNA
MORELLO
O'BRIEN
PAGANO
PIERCE
RUDNICKI
WILLOTH

ALWAYS EXCEL

II D

MR. O'BRYANT

And Some Of His Class

JOHN BURKE
GUSSIE CAPODILUPO
WESLEY CLARKE
THOMAS O'LEARY
ROBERT SCHMIDT

BON VOYAGE SENIORS

MR. GORDON CRONIN

I U — B2

FREDERICK AUFIERO
JOHN BROWN
SALVATORE CARCIA
ROBERT CONDON
WALTER DUGGAN
VINCENT MARCINOWSKI
JAMES MEALEY
DIMITRI OKSENUK
JOSEPH O'TOOLE
RICHARD ROCHE
JOSEPH VENCKUS

I B — 40

MR. JAMES O'DOWD

WILLIAM CAREY
PAUL CARMILLO
JOHN GILLEO
JOSEPH GRANT
GEORGE HAYES
CHARLES MICKEVICH
MICHAEL RAUSEO
GERARD WALSH

III B — F3

MR. W. J. MORAN

RICHARD BRAHM
WALTER BYKOWSKI
HERBERT GREENE
JOHN GOUTHRO
CONSTANTINE LAMBRENOS
ROBERT MacDONALD
DENNIS McGAHAN
CLAYTON ROSE

CONGRATULATIONS TO A SWELL BUNCH

I Z — 18

MR. THOMAS F. GALVIN

HAROLD BAVINEAU
RONALD CAMPBELL
JACK CHIN
JAMES CRAIG
ROBERT DACYS
PETER DePINA
JAMES FAHEY
THOMAS GREENE
EDGAR GILROY
ANTHONY INGENERI
JOSEPH KENNEDY
ARTHUR LANDERS
JOHN McPHERSON
JOHN PETERSON
KENNETH PETERSON
ANTHONY RIZZO
DENNIS RYAN
ROBERT WELCH
DONG WONG
A. JOSEPH VAICJURGIS

III V — 41
MR. JOSEPH MORAN
AND SOME OF HIS BOYS

MICHAEL J. HICKEY
WILLIAM F. HOLLOWAY
DANIEL M. KELLETT
LOUIS J. LAURIA
RYMAS MANOMAITIS
WILLIAM P. McMAHON
TIMOTHY C. OLIVERI
STANLEY M. SESERMAN
PETER B. SARKUNAS

Cangratulations
from
II A
MR. CUMMINGS
and his
CLASS

Compliments to the
Graduating Class
from II B
and
MR. FURBER

WHITEHOUSE
METAL PRODUCTS CORP.

106 Lincoln Street

BRIGHTON :: :: MASSACHUSETTS

Telephone AL 4-8850

We Guarantee All Of Our Work

* Complete Machine Shop
* Portable Equipment
* Acetyene Torches
* Shears
* Breaks
* Rollers
* Spot Welding

* We *shear, form,* and *fabricate* all sheet metal products.

★

PURDY'S

PHOTOGRAPHS

are

PERSONALIZED

for

PERFECTION

in

YEAR BOOKS

367 Boylston Street Boston, Mass.

★

The

Sagadahoc Publishing Co.

West Roxbury, Mass.

Recommends the following
New England Books
by Nathaniel J. Hasenfus

WE SUMMER IN MAINE — $3.00
MORE VACATION DAYS IN MAINE — $3.00
ATHLETICS AT BOSTON COLLEGE—$7.50-$10.00
MARIE VISITS THE ZOO — $1.00-$1.50
AT FRANKLIN PARK

By Hayden Pearson

SEA FLAVOR — $3.00
THAT DARNED MINISTER'S SON — $3.00
COUNTRYMAN'S YEARBOOK — $3.00

DIRECT OR FROM YOUR
BOOKSELLER

---

it's the "Know How"

Years of experience in serving thousands and thousands of Undergrads have given Kennedy's the "Know How," so important to all high and Prep school men. That's why — season after season — Undergrads come back to Kennedy's for their every clothing need.

KENNEDY'S

UNDERGRAD SHOPS

BOSTON • PROVIDENCE • WORCESTER
SPRINGFIELD • HARTFORD • BROCKTON
FRAMINGHAM

OFFICIAL JEWELERS

to the

CLASS OF 1959

SCHOLASTIC JEWELERS, INC.

Represented by

John F. Lynch, President

5174-5178 Washington Street

Boston, Massachusetts

FA 3-4300

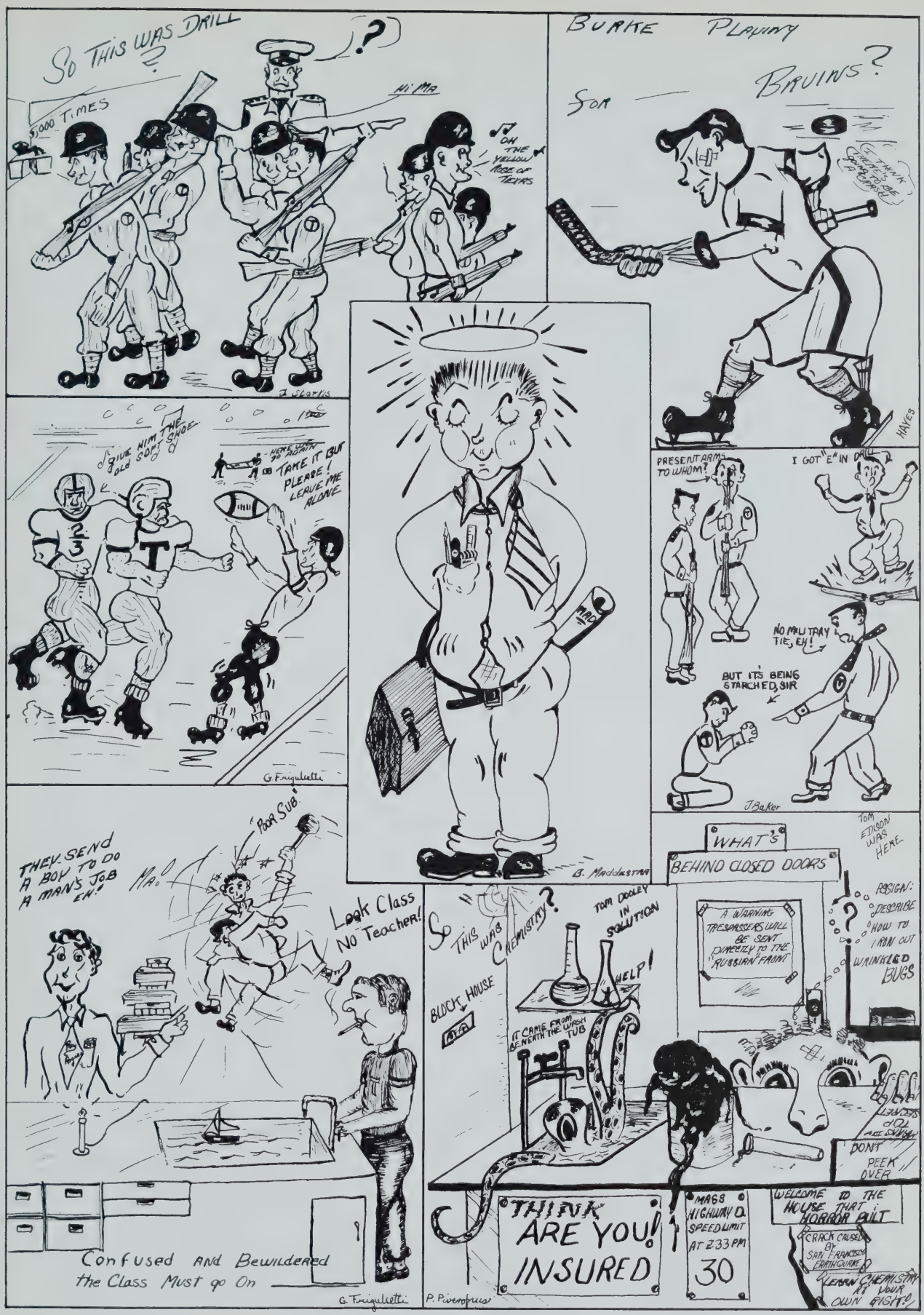
So This Was Drill ?
5,000 Times
Hi Ma
Oh The Yellow Rose of Texas
Burke Playing Son Bruins ?
I Think Cheers Are Appropriate
Hayes
Give Him The Old Soft Shoe
Here's Your 50 Cents
Take It But Please! Leave Me Alone
G. Fruguletti
Present Arms To Whom?
I Got "E" In Drill
No Military Tie, Eh!
But It's Being Starched, Sir
J. Baker
B. Maddastra
Poor Sub
They Send A Boy To Do A Man's Job Eh!
Ma.
Look Class No Teacher!
Confused And Bewildered The Class Must go On
G. Fruguletti
So This Was Chemistry?
Tom Dooley In Solution
Help!
Block House
It Came From Beneath The Wash Tub
P. Pierropaolo
What's Behind Closed Doors
Tom Edison Was Here
A Warning Trespassers Will Be Sent Directly To The Russian Front
Resign: Describe How To Iron Out Wrinkled Bugs
Dont Peek Over
Think Are You Insured
Mags Highway Speed Limit At 2:33 PM 30
Welcome To The House That Horror Built
Crack Caused By San Francisco Earthquake
Learn Chemistry At Your Own Risk!

The Science Fair

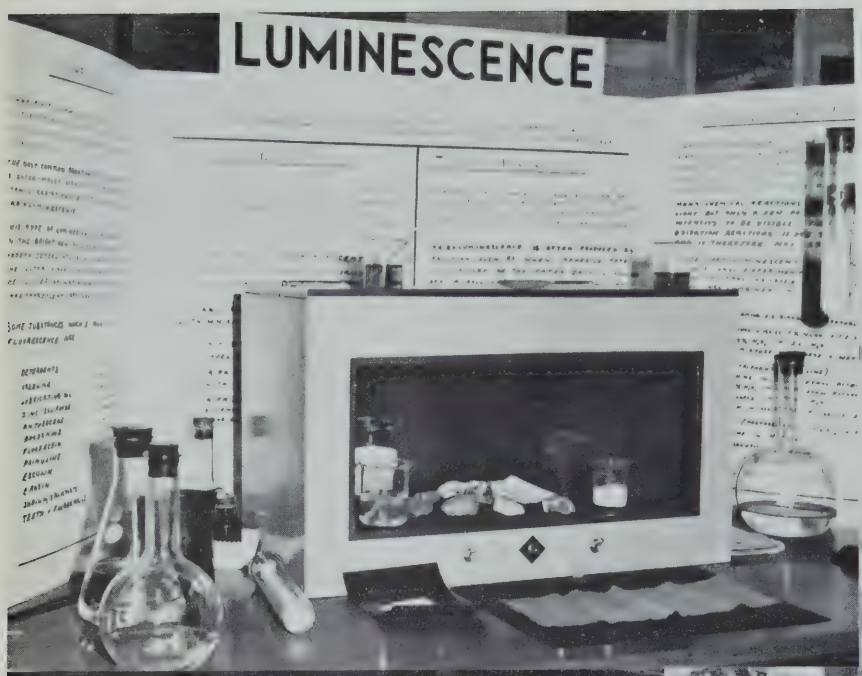

Luminescence
David Plumber

Spectroscope
Paul Elterman

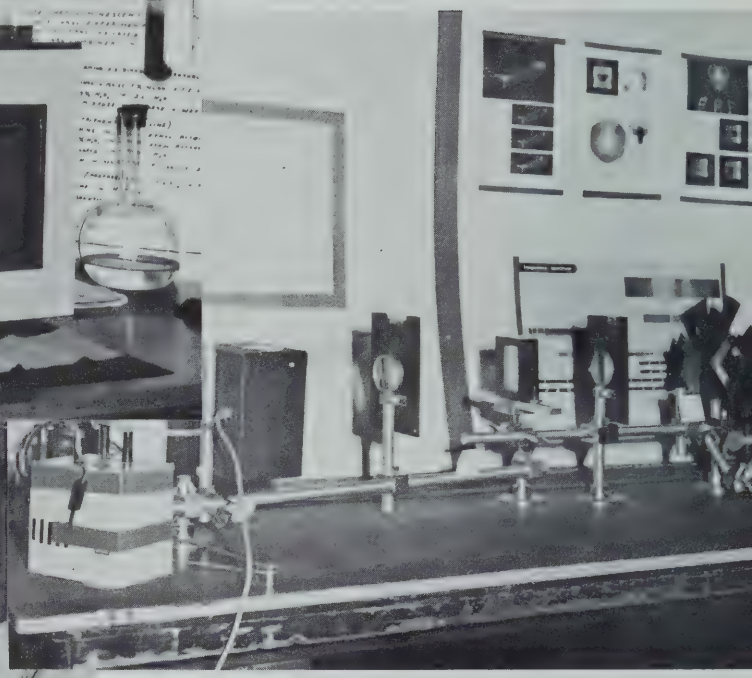

Cycloid Curve
David Navisky

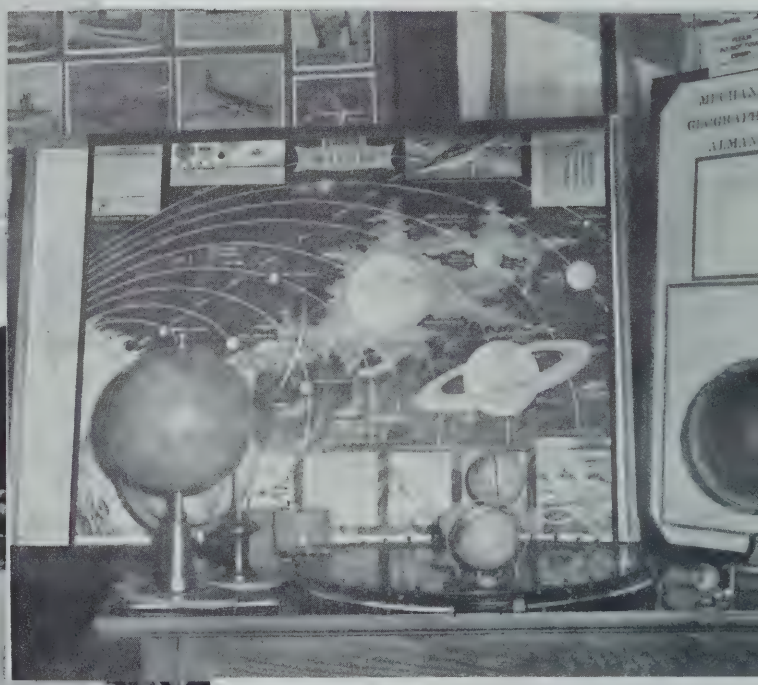

A mechanized geographical almanac
Francis Kerwin

A well-made spectroscope